

ATTACHMENT C

ATTACHMENT C

BUILDING D DRAWINGS

**38-42 PIRRAMA ROAD PYRMONT
(REVV DEVELOPMENT)**

Amended Plans
Date Received

4 AUG 2008

ATTACHMENT C



GROUND FLOOR = 380m²
FIRST FLOOR = 333m²
MEZZANINE LEVEL = 244m²
TOTAL = 957m²

PTW

ATTACHMENT C

Amended Plans
Date Received

4 AUG 2008

JONES BAY



PTW

ATTACHMENT C



PTW

Project: Royal Edward Victualling Yard (REYV) - Building D	Client: REYV Investments	Issued: 31/07/2008	PTW Architects	Ref: 207037	D-04	PROPOSED SECOND LEVEL	1:100 @ A1	Rev_B
--	--------------------------	--------------------	----------------	-------------	------	-----------------------	------------	-------

ATTACHMENT C

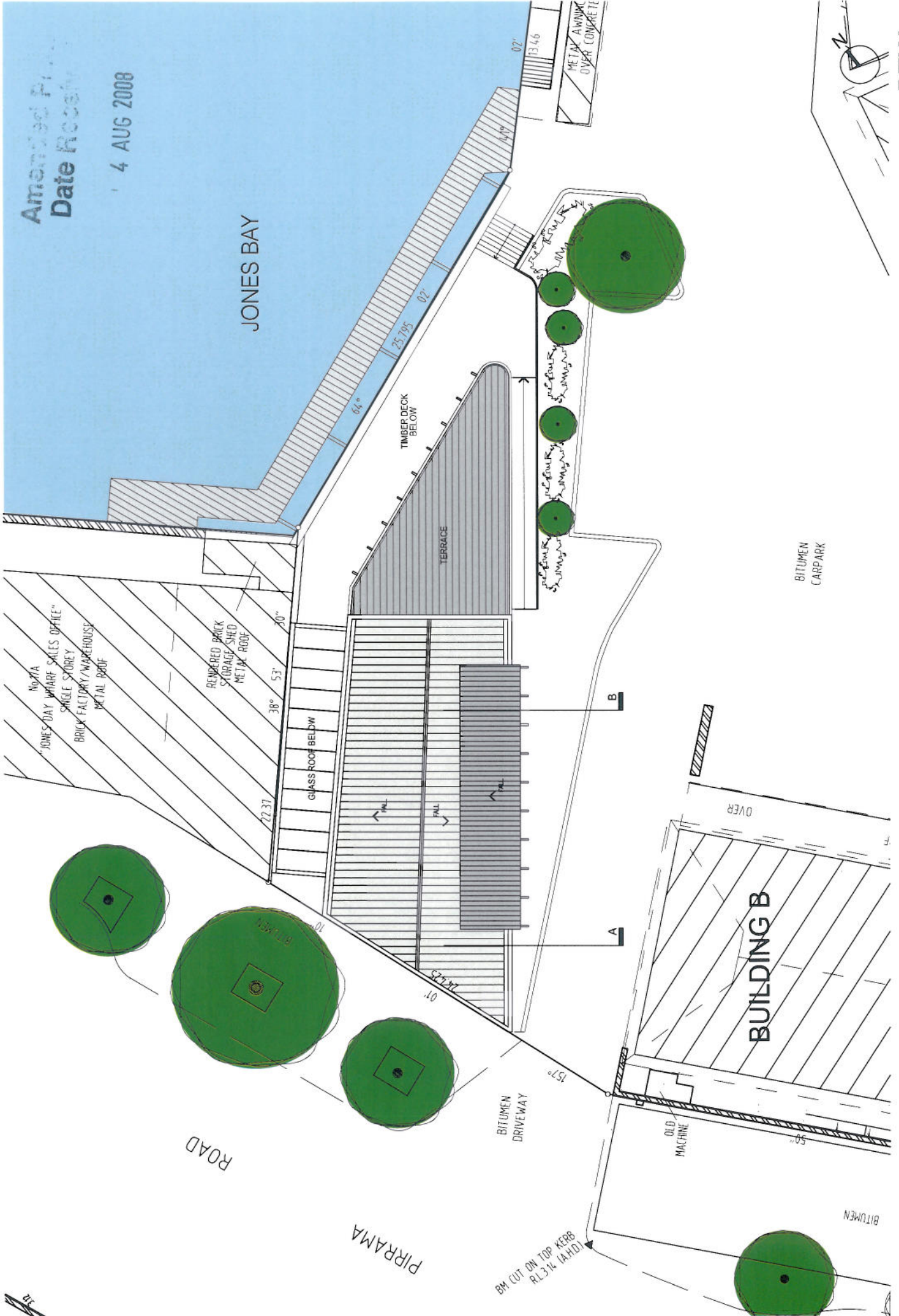

Amended Plan
Date Received
4 AUG 2008

PTW

4 AUG 2008

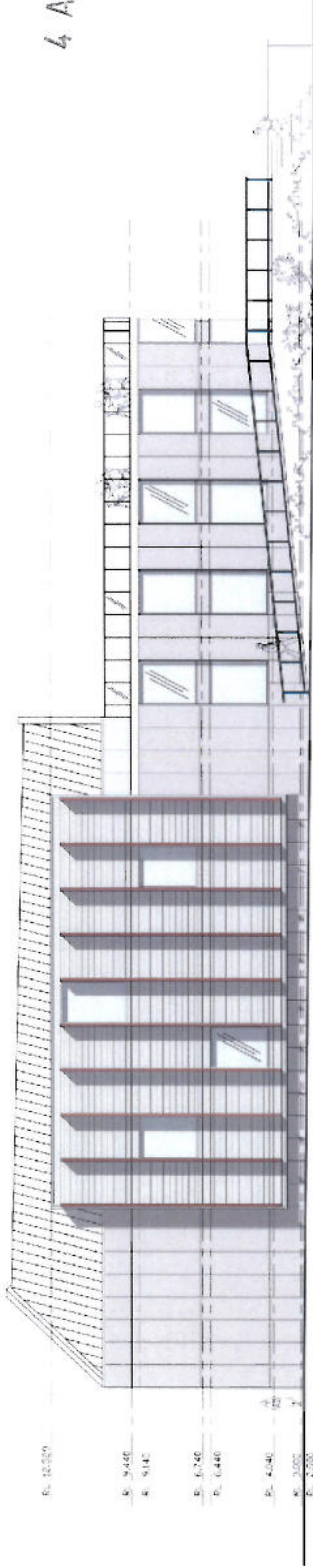

PROPOSED EAST ELEVATION

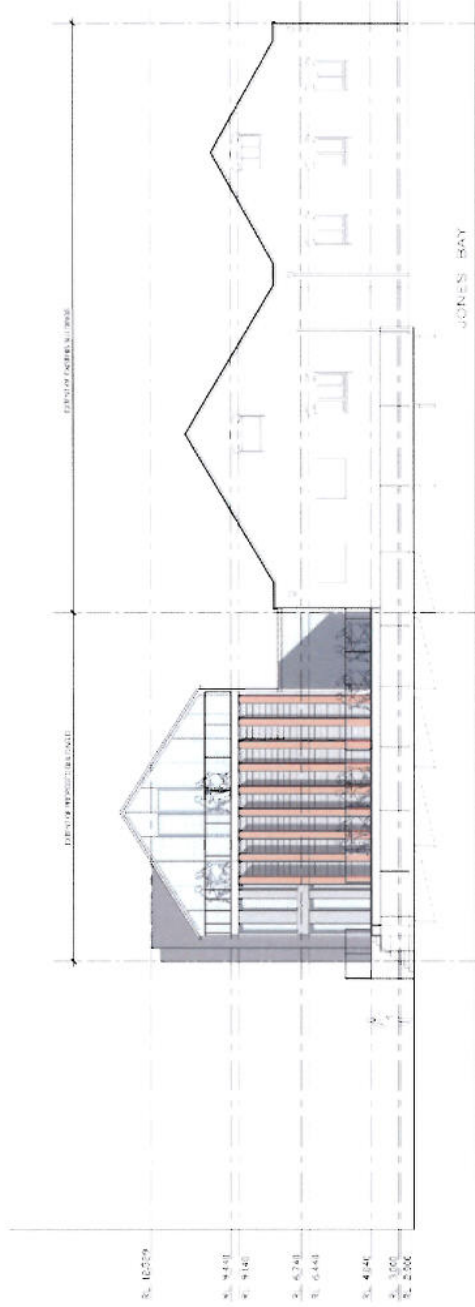

PROPOSED REAR ELEVATION

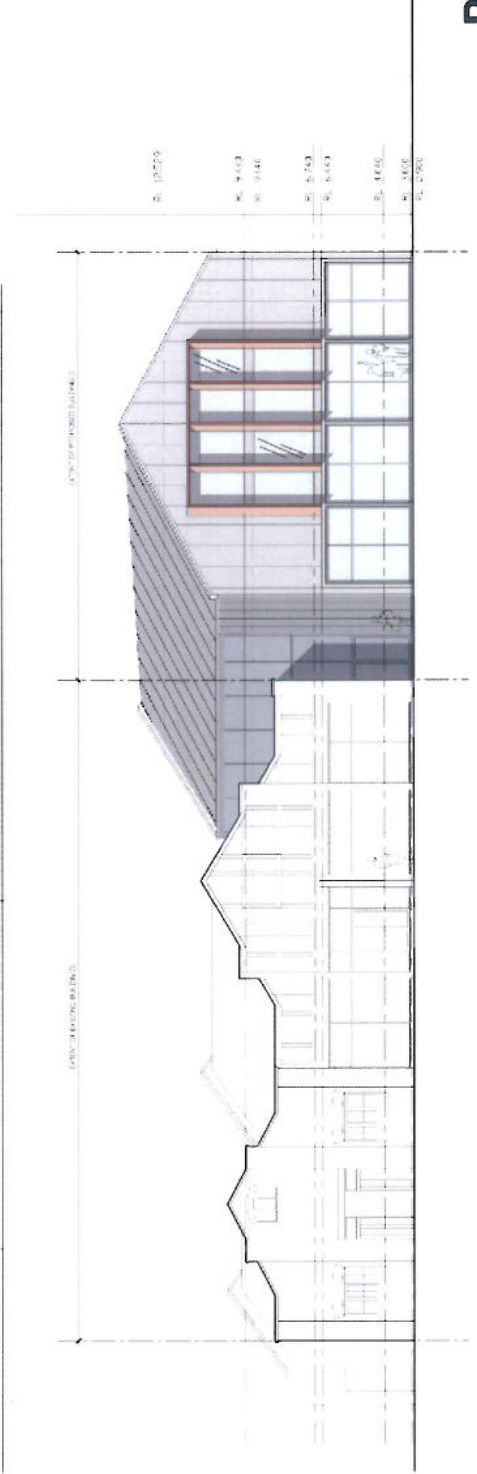

PROPOSED STREET ELEVATION

Approved Plans
Date Received

4 AUG 2008

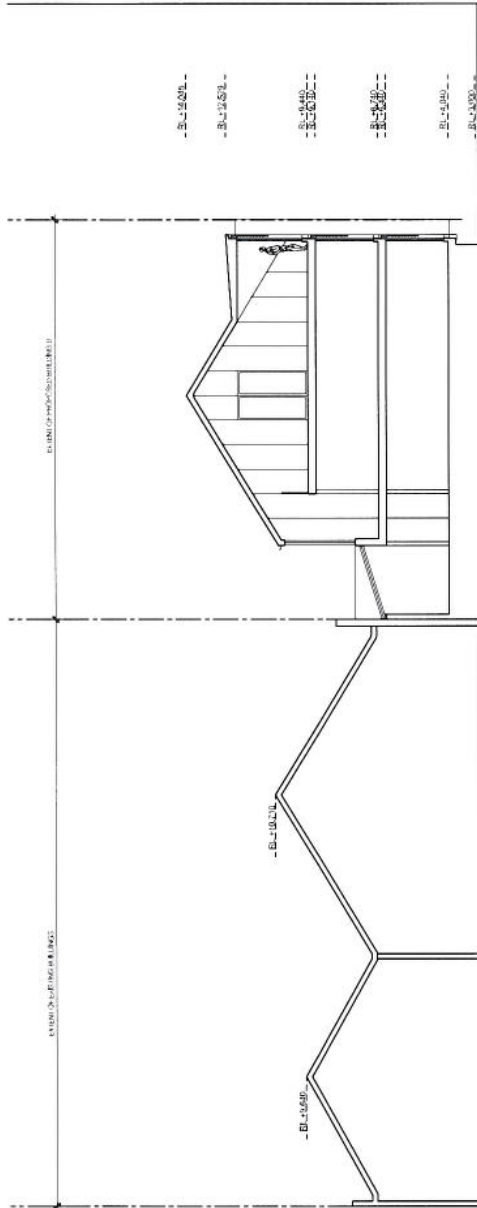

PROPOSED SECTION B

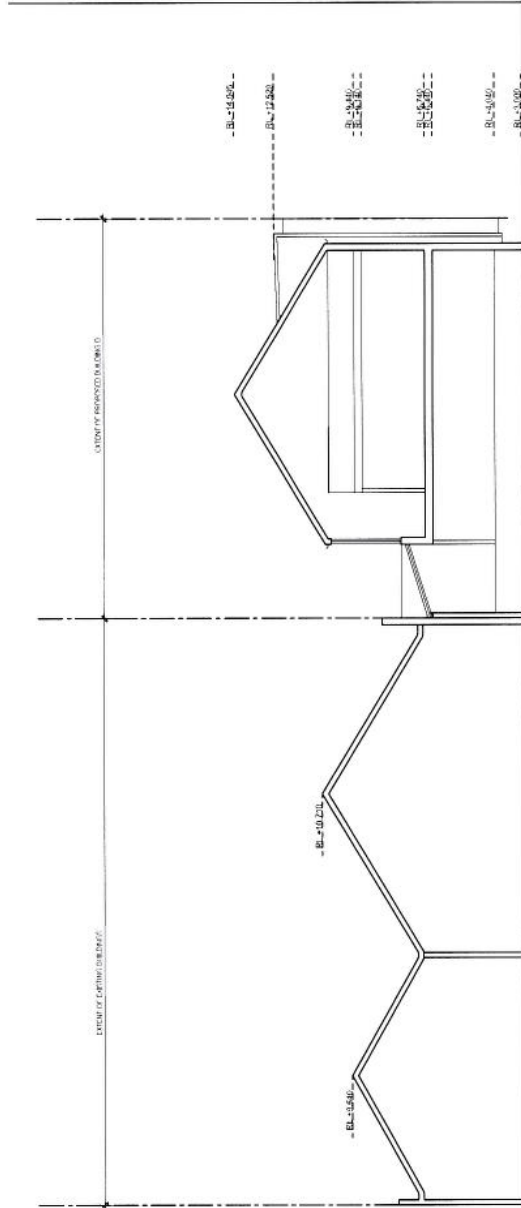

PROPOSED SECTION A

ATTACHMENT C

PTW

1:100 @ A1

PROPOSED SECTIONS

D-07

Ref. 207037

PTW Architects

Issued: 31/07/2008

Client: REYV Investments

Project: Royal Edward Victualling Yard (REYV) - Building D

Rev_B