



Location plan

Background

Over the next 10 years, we're upgrading more than 60 parks across the City of Sydney, from small pocket parks to large local parks.

The proposal for Clyne Reserve will:

- replace the existing play equipment with a new climbing frame, slides, play panels, double swing set with strap and bucket seat, and a new nature play area with balance beams and steppers
- add native plants and grasses
- improve boundary fencing
- provide new seating, bins and a new bubbler.

Give your feedback at cityofsydney.nsw.gov.au/park-playground-upgrades by 5pm Friday 14 June 2019.

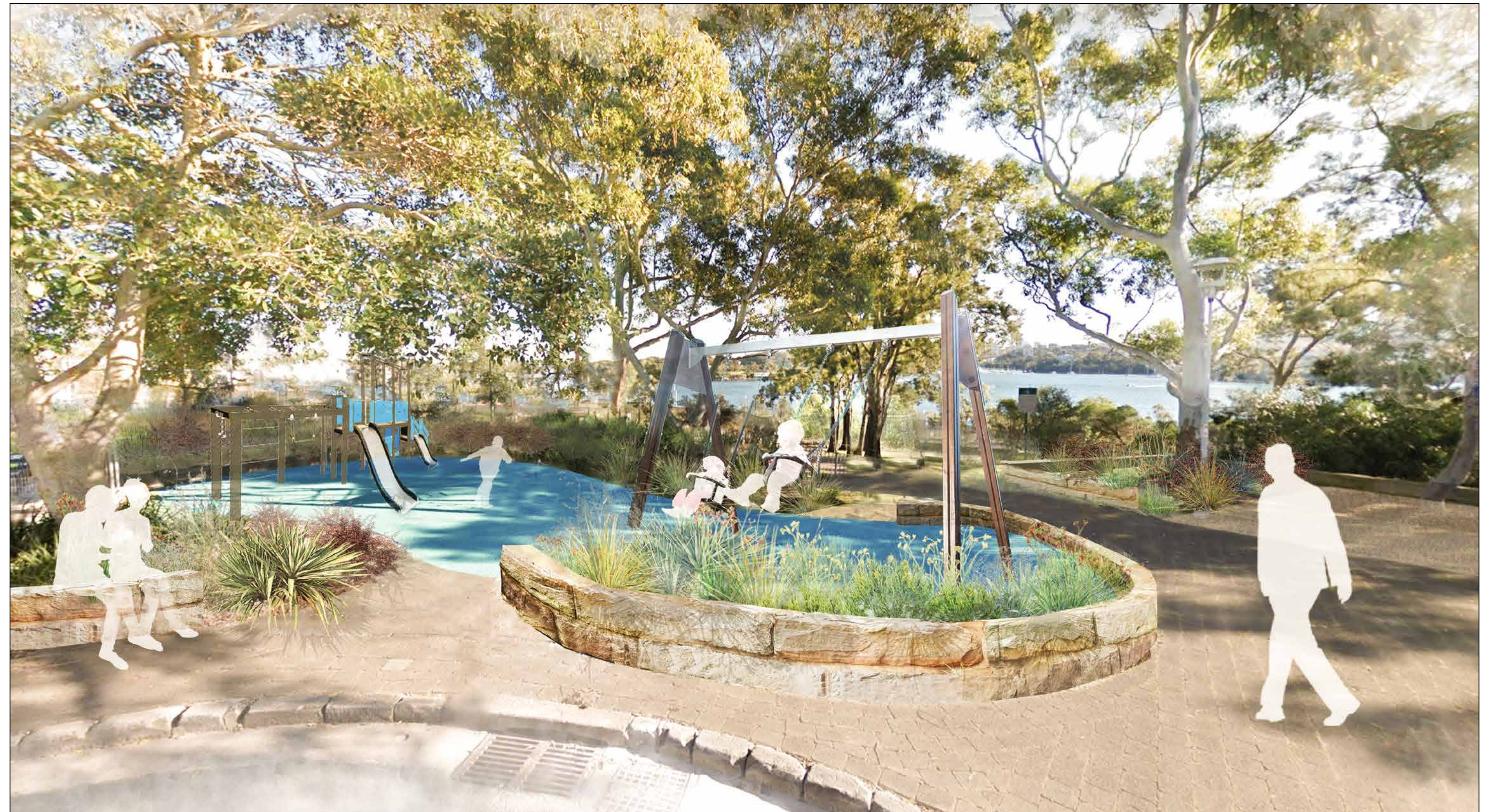

Artists' impression of the new playground from Merriman Street showing climbing structure and swings



View of existing entry from Merriman Street



Existing view towards Merriman Street



View of existing sandstone outcrop to be retained



View of existing fence to be replaced

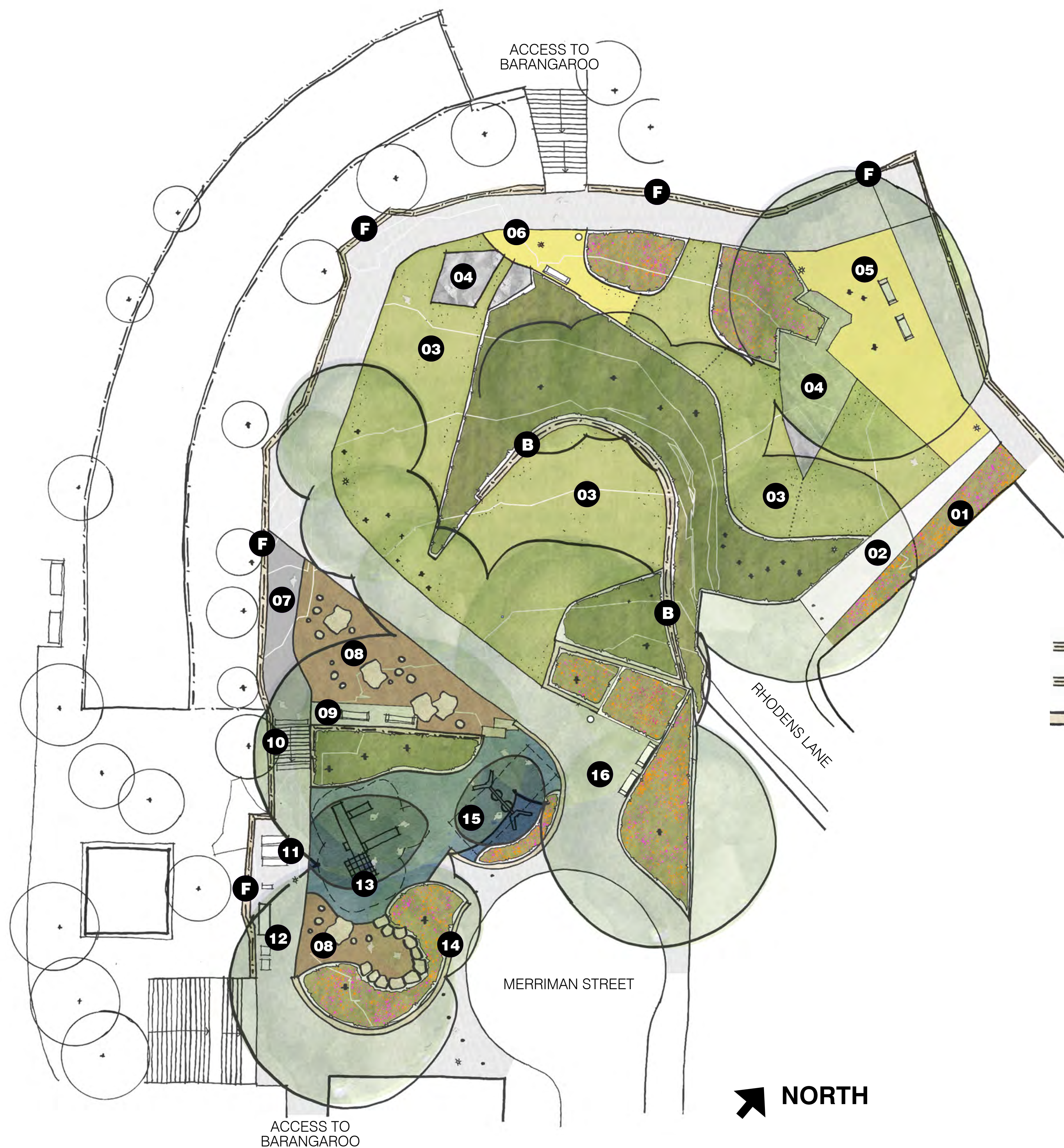

Proposed works

- 01** New buffer planting to adjacent houses
- 02** New concrete path
- 03** Retain open turf area - new turf as required
- 04** Retain and protect sandstone outcrops
- 05** New lookout area with new seating
- 06** Park entry with seating and signage
- 07** New path
- 08** New nature play including reclaimed sandstone boulders, balance beams and steppers
- 09** New seating area
- 10** Existing stairs with new handrail
- 11** Relocate picnic setting
- 12** Retain bbq and provide new bins and new bubbler.
- 13** New play structure with slide, climbing frame and cubby suitable for children aged 1-10
- 14** New sandstone seating wall, providing barrier protection to Merriman Road
- 15** New double swing set with strap and bucket seat, suitable for children aged 0-12
- 16** Park entry with retained signage, new planting and seating

Key

- F** New palisade fencing
- B** New balustrade
- Sandstone walls
- Reclaimed sandstone boulders
- New Picnic setting
- New bench seat
- Retain and relocate existing signs
- Retain and protect existing trees
- New concrete path
- New pavers
- Retain existing pavers where possible and replace where required
- New compacted gravel
- New rubber soft fall
- New mulch
- New planting
- Existing and supplementary habitat planting
- Retain existing turf and where required replace