

MAIN STREET HERITAGE PAINT SCHEME

FOR

KING STREET, NEWTOWN
ENMORE ROAD, ENMORE

BUILDING DATA SHEETS
PART 4 - No.382-536a King Street

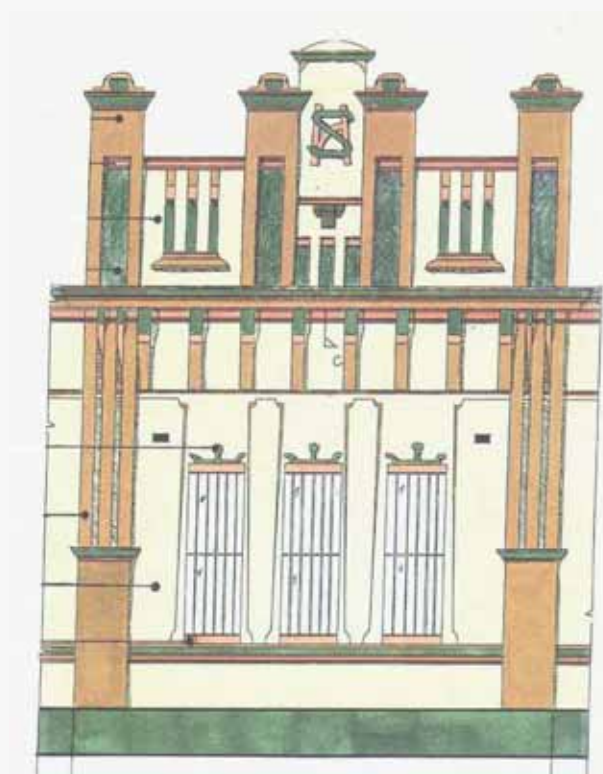

Historic Photo

Address 382-396 KING ST.
LGA ☒ South Sydney ☐ Marrickville

Owner DEPT. OF EDUCATION
Address

Present name NEWTOWN HIGH SCHOOL OF
Present use PERFORMING ARTS.

Former name
Former use

Date/period 1989.
Architectural style

Streetscape contribution

☐ Significant ☐ Contributory
☒ Borderline ☐ Non-contributory

Heritage listings

☐ Heritage Act ☐ Council LEP
☐ National Trust ☐ Local study

Photo date
Source

Information source/s

Recommended conservation action

Suggested colour scheme(s)

N/A



Historic Photo

Address 398-400 KING ST
LGA ☒ South Sydney ☐ Marrickville

Owner MR. D.A. MALCOLM.
Address 86 NEERIM RD, CASTLE COVE,
2069.

Present name CITY COAT SERVICE
Present use LAUNDROMAT.

Former name
Former use

Date/period
Architectural style

Streetscape contribution

☐ Significant ☐ Contributory
☒ Borderline ☐ Non-contributory

Heritage listings

☐ Heritage Act ☐ Council LEP
☐ National Trust ☐ Local study

Recommended conservation action

Photo date
Source

Information source/s

Suggested colour scheme(s)

N/A



Historic Photo

Address 402 KING ST
LGA ☒ South Sydney ☐ Marrickville

Owner PROTEA LAND P/L, MR. D.A. MALCOLM.
Address 86 NEERIM RD, CASTLE COVE,
2069.

Present name
Present use

Former name
Former use

Date/period
Architectural style

Streetscape contribution

- ☐ Significant ☐ Contributory
☒ Borderline ☐ Non-contributory

Heritage listings

- ☐ Heritage Act ☐ Council LEP
☐ National Trust ☐ Local study

Photo date

Source

Information source/s

Recommended conservation action

Suggested colour scheme(s)

FBK: A or D



Historic Photo

Address 404-406 KING ST
LGA ☒ South Sydney ☐ Marrickville

Owner MR & MRS. A. LANCASTER
Address 94 STANMORE RD, STANMORE
2048.

Present name CALYPSO BIKE SHOP.
Present use RETAIL

Former name J. GREGORY
Former use

Date/period
Architectural style

Streetscape contribution

☐ Significant ☒ Contributory
☐ Borderline ☐ Non-contributory

Heritage listings

☐ Heritage Act ☐ Council LEP
☐ National Trust ☐ Local study

Recommended conservation action

Photo date

Source

Information source/s

Suggested colour scheme(s)

VK: A, B OR C



Historic Photo

Address 408 - 410 KING ST.
LGA ☒ South Sydney ☐ Marrickville

Owner MR. P. TOMARAS.
Address 178 WENTWORTH RD, BURWOOD
2134.

Present name STEWART - JAMES
Present use RETAIL.

Former name J. GREGORY.
Former use

Date/period
Architectural style

Streetscape contribution

☐ Significant ☒ Contributory
☐ Borderline ☐ Non-contributory

Heritage listings

☐ Heritage Act ☐ Council LEP
☐ National Trust ☐ Local study

Recommended conservation action

Photo date

Source

Information source/s

Suggested colour scheme(s)

EXISTING ACCEPTABLE



Historic Photo

Address 412-414 KING ST.

LGA ☒ South Sydney ☐ Marrickville

Owner MR. V. H. KHUU

Address P.O. BOX 591, NEWTOWN, 2042.

Present name

Present use RETAIL.

Former name

Former use

Date/period

Architectural style

Streetscape contribution

☐ Significant ☒ Contributory

☐ Borderline ☐ Non-contributory

Heritage listings

☐ Heritage Act ☐ Council LEP

☐ National Trust ☐ Local study

Photo date

Source

Information source/s

Recommended conservation action

• REMOVE EXISTING TIMBER SHUTTERS.

Suggested colour scheme(s)

FED: A, B OR D



Historic Photo

Address 416 KING ST
LGA ☒ South Sydney ☐ Marrickville

Owner MR. M. UBALDI % CRYSTAL R/E
Address 103 KING ST, NEWTOWN, 2042.

Present name
Present use RETAIL (VACANT).

Former name
Former use

Date/period
Architectural style

Streetscape contribution

☐ Significant ☒ Contributory
☐ Borderline ☐ Non-contributory

Heritage listings

☐ Heritage Act ☐ Council LEP
☐ National Trust ☐ Local study

Photo date

Source

Information source/s

Recommended conservation action

Suggested colour scheme(s)

FED: C O R D



Historic Photo

Address 418-420 KING ST.
LGA ☒ South Sydney ☐ Marrickville

Owner MR. C & S. CALLIL
Address 523 NEW CANTERBURY RD,
DULWICH HILL, 2203.

Present name TROY HORSE STABLES.
Present use COMMERCIAL.

Former name
Former use

Date/period
Architectural style

Streetscape contribution

☐ Significant ☒ Contributory
☐ Borderline ☐ Non-contributory

Heritage listings

☐ Heritage Act ☐ Council LEP
☐ National Trust ☐ Local study

Recommended conservation action

Photo date
Source

Information source/s

Suggested colour scheme(s)

FED: B, C or D



Historic Photo

Address 424 - 426 KING ST
LGA ☒ South Sydney ☐ Marrickville

Owner MR. M. ALAM % RICHARDSON & WRENCH R/E
Address 212 KING ST, NEWTOWN, 2042.

Present name
Present use SERVICE STATION.

Former name
Former use

Date/period
Architectural style INTERWAR SPANISH MISSION.

Streetscape contribution

☐ Significant ☒ Contributory
☐ Borderline ☐ Non-contributory

Heritage listings

☐ Heritage Act ☐ Council LEP
☐ National Trust ☐ Local study

Photo date

Source

Information source/s

Recommended conservation action

Suggested colour scheme(s)

INDIVIDUAL BUILDING



Historic Photo

Address 428-430 KING ST.

LGA ☒ South Sydney ☐ Marrickville

Owner MR. M. ALAM 5/6 RICHARDSON & WRENCH R/E

Address 212 KING ST, NEWTOWN, 2042.

Present name

Present use RETAIL.

Former name

Former use

Date/period 1920's.

Architectural style

Streetscape contribution

- ☐ Significant ☒ Contributory
☐ Borderline ☐ Non-contributory

Heritage listings

- ☐ Heritage Act ☐ Council LEP
☐ National Trust ☐ Local study

Photo date

Source

Information source/s

Recommended conservation action

- RETAIN EXISTING SHOPFRONT.
- RESTORE PRESSED METAL AWNING.
- REMOVE PAINT FROM BALCONY SILL (N° 430).
- RESTORE/REINSTATE LINTEL TRIM TO N° 428.

Suggested colour scheme(s)

FBK: D



Historic Photo

Address 432 - 434 KING ST
LGA ☒ South Sydney ☐ Marrickville

Owner
Address

Present name
Present use HAIRDRESSER/RETAIL.

Former name
Former use

Date/period
Architectural style

Streetscape contribution

- ☐ Significant ☒ Contributory
☐ Borderline ☐ Non-contributory

Heritage listings

- ☐ Heritage Act ☐ Council LEP
☐ National Trust ☐ Local study

Photo date
Source

Information source/s

Recommended conservation action

- RETAIN GROUND FLOOR WALL TILING TO N° 434.
- REMOVE SCREEN DOOR AND AWNING
- REPLACE FRENCH DOORS WITH ORIGINAL DESIGN

Suggested colour scheme(s)

FED: C OR D

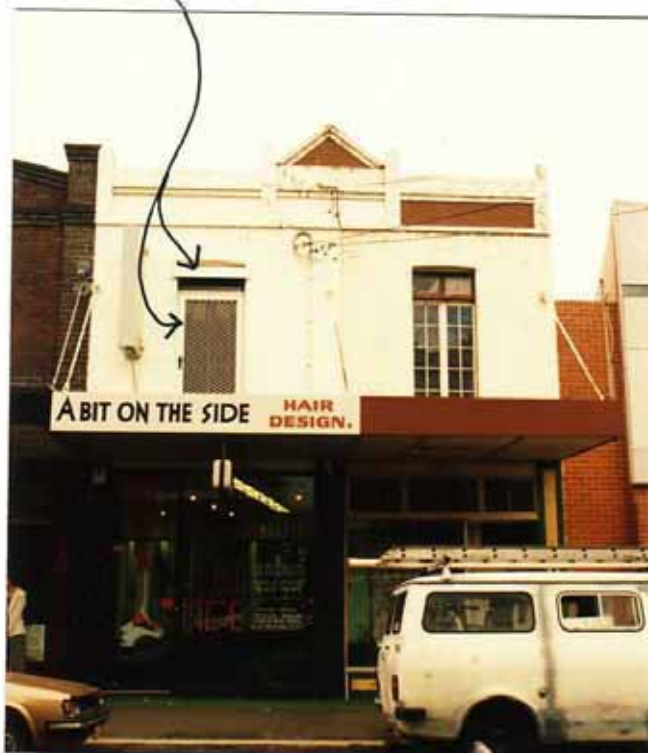

Historic Photo

Address 436 - 458 KING ST.
LGA ☒ South Sydney ☐ Marrickville

Owner DEPT OF EDUCATION.
Address

Present name NEWTOWN HIGH SCHOOL OF
Present use PERFORMING-ARTS SPORTS HALL.

Former name
Former use

Date/period 1990's.
Architectural style

Streetscape contribution

☐ Significant ☐ Contributory
☐ Borderline ☒ Non-contributory

Heritage listings

☐ Heritage Act ☐ Council LEP
☐ National Trust ☐ Local study

Photo date
Source

Information source/s

Recommended conservation action

Suggested colour scheme(s)

N/A



Historic Photo

Address 460-464 KING ST
LGA ☒ South Sydney ☐ Marrickville

Owner DEPT. OF EDUCATION.
Address

Present name NEWTOWN HIGH SCHOOL OF
Present use PERFORMING ARTS.

Former name
Former use

Date/period
Architectural style

Streetscape contribution

- ☐ Significant ☐ Contributory
☐ Borderline ☒ Non-contributory

Heritage listings

- ☐ Heritage Act ☐ Council LEP
☐ National Trust ☐ Local study

Photo date
Source

Information source/s

Recommended conservation action

Suggested colour scheme(s)

N/A



Historic Photo



Address 466-480 KING ST.
LGA ☒ South Sydney ☐ Marrickville

Owner JAZEDO P/L
Address PO BOX 263., GORDON 2072 .

Present name NEWTOWN BARGAIN FURNITURE
Present use RETAIL

Former name PRINCE OF WALES THEATRE
Former use THEATRE

Date/period
Architectural style

Streetscape contribution

- ☐ Significant ☐ Contributory
☐ Borderline ☒ Non-contributory

Heritage listings

- ☐ Heritage Act ☐ Council LEP
☐ National Trust ☐ Local study

Photo date c1922
Source NMDJS.

Information source/s

Recommended conservation action

Suggested colour scheme(s)

NC RANGE



Historic Photo

Address 482-496 KING ST.
LGA ☒ South Sydney ☐ Marrickville

Owner DR & MRS. N.S. BOHRICH
Address 315 EDINBURGH RD, CASTLE CRAG
2068.

Present name
Present use RETAIL/RESTAURANT.

Former name
Former use

Date/period c 1898.
Architectural style

Streetscape contribution

☐ Significant ☒ Contributory
☐ Borderline ☐ Non-contributory

Heritage listings

☐ Heritage Act ☐ Council LEP
☐ National Trust ☐ Local study

Recommended conservation action

- RESTORE ORIGINAL SHOPFRONTS.
- RESTORE ORIGINAL WINDOWS TO ALL UPPER FLOOR OPENINGS
- REMOVE AIR CONDITIONERS
- RESTORE FINIALS THAT ARE MISSING

Photo date

Source

Information source/s

Suggested colour scheme(s)

FBK: A, B or D



Historic Photo

Address 498 - 502 KING ST
LGA ☒ South Sydney ☐ Marrickville

Owner MR. M. ALAM % RICHARDSON & WRENCH
Address 212 KING ST, NEWTOWN, 2042.

Present name
Present use RETAIL

Former name
Former use

Date/period c 1890's
Architectural style

Streetscape contribution

☐ Significant ☒ Contributory
☐ Borderline ☐ Non-contributory

Heritage listings

☐ Heritage Act ☐ Council LEP
☐ National Trust ☐ Local study

Photo date
Source

Information source/s

Recommended conservation action

- REMOVE AIR-CONDITIONING UNIT.
- PATCH RENDER AROUND WINDOW ARCHITRAVES

Suggested colour scheme(s)

FBK: A, B or D



Historic Photo

Address 504 KING ST
LGA ☒ South Sydney ☐ Marrickville

Owner
Address

Present name ELECTRA SHOW GOWNS
Present use RETAIL.

Former name
Former use

Date/period
Architectural style

Streetscape contribution

☐ Significant ☒ Contributory
☐ Borderline ☐ Non-contributory

Heritage listings

☐ Heritage Act ☐ Council LEP
☐ National Trust ☐ Local study

Photo date
Source

Information source/s

Recommended conservation action

Suggested colour scheme(s)

EXISTING ACCEPTABLE



Historic Photo

Address 506 KING ST

LGA ☒ South Sydney ☐ Marrickville

Owner MR & MRS. D. MIRCEVSKI

Address 21A MOUNT ST, ARNCLIFFE, 2205.

Present name

Present use RESTAURANT (VACANT).

Former name

Former use

Date/period

Architectural style

Streetscape contribution

- ☐ Significant ☒ Contributory
☐ Borderline ☐ Non-contributory

Heritage listings

- ☐ Heritage Act ☐ Council LEP
☐ National Trust ☐ Local study

Photo date

Source

Information source/s

Recommended conservation action

- RESTORE BUILDING TO ORIGINAL CONDITION.
- RETAIN FRENCH DOORS
- REOPEN OPENING AND INSTALL FRENCH DOORS TO MATCH EXISTING.

Suggested colour scheme(s)

VIC: A, B or E



Historic Photo

Address 508 KING ST
LGA ☒ South Sydney ☐ Marrickville

Owner MR & MRS. J. KAPETANELLIS
Address 551 KING ST, NEWTOWN.
2042.

Present name
Present use RETAIL.

Former name
Former use

Date/period
Architectural style

Streetscape contribution

☐ Significant ☒ Contributory
☐ Borderline ☐ Non-contributory

Heritage listings

☐ Heritage Act ☐ Council LEP
☐ National Trust ☐ Local study

Photo date

Source

Information source/s

Recommended conservation action

- RESTORE SHOPFRONT TO ORIGINAL CONDITION.
- REINSTATE TIMBER WINDOWS TO ORIGINAL OPENING.
- RESTORE BALUSTRADED PARAPET.

Suggested colour scheme(s)

VIC: A, B or D



Historic Photo

Address 510 KING ST
LGA ☒ South Sydney ☐ Marrickville

Owner MR & MRS. J. KAPETANELIS
Address 551 KING ST, NEWTOWN, 2042.

Present name OLD WARES
Present use RETAIL.

Former name
Former use

Date/period
Architectural style

Streetscape contribution

- ☐ Significant ☐ Contributory
☒ Borderline ☐ Non-contributory

Heritage listings

- ☐ Heritage Act ☐ Council LEP
☐ National Trust ☐ Local study

Photo date

Source

Information source/s

Recommended conservation action

- REINSTATE SHOP AWNING.
- REPLACE ALUMINIUM WINDOW WITH TRADITIONAL TIMBER FRAME

Suggested colour scheme(s)

NC RANGE



Historic Photo

Address 512 - 514 KING ST.
LGA ☒ South Sydney ☐ Marrickville

Owner DR. T.T.WONG.
Address 6 CAWARRA PL, GORDON, 2072.

Present name
Present use RETAIL/LAUNDROMAT.

Former name
Former use

Date/period 1905
Architectural style

Streetscape contribution

- ☐ Significant ☒ Contributory
☐ Borderline ☐ Non-contributory

Heritage listings

- ☐ Heritage Act ☐ Council LEP
☐ National Trust ☐ Local study

Photo date
Source

Information source/s

Recommended conservation action

- RESTORE/REINSTATE FINIALS.
- REPLACE ALUMINIUM WINDOW WITH TRADITIONAL TIMBER FRAME TO MATCH NO 512.

Suggested colour scheme(s)

FED: C OR D



Historic Photo

Address 516 - 518 KING ST.
LGA ☒ South Sydney ☐ Marrickville

Owner MR & MRS. K. CRKOVSKI
Address 14 RONALD AV, EARLWOOD, 2206.

Present name
Present use HAIRDRESSER / RETAIL

Former name
Former use

Date/period 1910.
Architectural style FEDERATION GOTHIC.

Streetscape contribution

☐ Significant ☒ Contributory
☐ Borderline ☐ Non-contributory

Heritage listings

☐ Heritage Act ☐ Council LEP
☐ National Trust ☐ Local study

Recommended conservation action

• REINSTATE METAL SHOP AWNING.

Photo date

Source

Information source/s

Suggested colour scheme(s)

FED: C OR D



Historic Photo

Address 520 KING ST

LGA ☒ South Sydney ☐ Marrickville

Owner MR & MRS. P.K. CHEUNG

Address 112 MAY ST, ST PETERS, 2044.

Present name SINGAPORE GOURMET

Present use RESTAURANT.

Former name

Former use

Date/period

Architectural style

Streetscape contribution

☐ Significant

☐ Contributory

☒ Borderline

☐ Non-contributory

Heritage listings

☐ Heritage Act

☐ Council LEP

☐ National Trust

☐ Local study

Photo date

Source

Information source/s

Recommended conservation action

• RETAIN SHOPFRONT & WALL TILES.

Suggested colour scheme(s)

NC RANGE



Historic Photo

Address 522-526 KING ST.

LGA ☒ South Sydney ☐ Marrickville

Owner MR. T.B. LIANG % NEWTOWN R/E

Address 190 KING ST, NEWTOWN, 2042.

Present name

Present use RETAIL.

Former name

Former use

Date/period

Architectural style

Streetscape contribution

☐ Significant

☒ Contributory

☐ Borderline

☐ Non-contributory

Heritage listings

☐ Heritage Act

☐ Council LEP

☐ National Trust

☐ Local study

Photo date

Source

Information source/s

Recommended conservation action

- REINSTATE MISSING FINIALS.
- RESTORE GROUND FLOOR SHOPFRONTS TO ORIGINAL CONDITION.
- RESTORE OPEN BALCONY & REMOVE INFILL TO NO 526 (NOT SHOWN IN PHOTO).

Suggested colour scheme(s)

VIC : A, B or E



Historic Photo

Address 528 - 530 KING ST
LGA ☒ South Sydney ☐ Marrickville

Owner STATBERRY P/L
Address 7 HEZLET ST, CHISWICK, 2046.

Present name
Present use RESTAURANT, RETAIL (VACANT).

Former name
Former use

Date/period
Architectural style

Streetscape contribution

☐ Significant ☒ Contributory
☐ Borderline ☐ Non-contributory

Heritage listings

☐ Heritage Act ☐ Council LEP
☐ National Trust ☐ Local study

Photo date

Source

Information source/s

Recommended conservation action

- REMOVE AIR-CONDITIONING UNITS.
- RESTORE ORIGINAL SHOPFRONTS.
- RESTORE FIRST FLOOR WINDOWS.
- REMOVE SECURITY GRILLS FROM WINDOWS.

Suggested colour scheme(s)

FED: C or D



Historic Photo

Address 532 - 536 KING ST.

LGA ☒ South Sydney ☐ Marrickville

Owner MR. N. PELEKIS

Address 34 GLADSTONE ST, KOGARAH, 2217.

Present name

Present use RETAIL/COMMERCIAL.

Former name

Former use

Date/period

Architectural style

Streetscape contribution

☐ Significant

☐ Contributory

☒ Borderline

☐ Non-contributory

Heritage listings

☐ Heritage Act

☐ Council LEP

☐ National Trust

☐ Local study

Photo date

Source

Information source/s

Recommended conservation action

REPLACE ALUMINIUM WINDOWS WITH
TRADITIONAL TIMBER WINDOWS.

Suggested colour scheme(s)

FED: CORD



Historic Photo

Address 536A KING ST
LGA ☒ South Sydney ☐ Marrickville

Owner MR & MRS. H. METTAS.
Address 104 GLENFARNE ST, BEXLEY, 2207.

Present name PRIME PETROLEUM
Present use SERVICE STATION.

Former name
Former use

Date/period
Architectural style

Streetscape contribution

- ☐ Significant ☐ Contributory
☐ Borderline ☒ Non-contributory

Heritage listings

- ☐ Heritage Act ☐ Council LEP
☐ National Trust ☐ Local study

Photo date

Source

Information source/s

Recommended conservation action

Suggested colour scheme(s)

N/A

