

MAIN STREET HERITAGE PAINT SCHEME

FOR

KING STREET, NEWTOWN
ENMORE ROAD, ENMORE

BUILDING DATA SHEETS
PART 6 - No.3-111 King Street

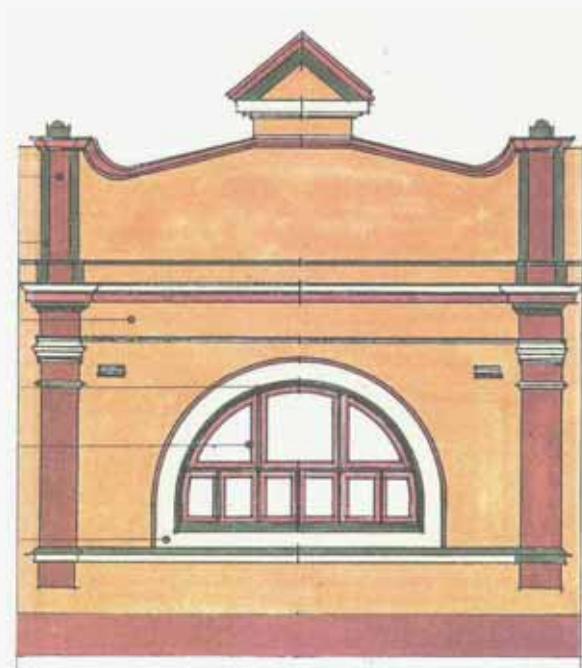

Historic Photo

Address 3-5 KING ST

LGA ☒ South Sydney ☐ Marrickville

Owner MOORE THEOLOGICAL COLLEGE COUNCIL

Address 1 KING ST., NEWTOWN 2042

Present name

Present use RESIDENTIAL

Former name

Former use

Date/period C 1870

Architectural style VICTORIAN FILIGREE

Streetscape contribution

- ☐ Significant ☒ Contributory
☐ Borderline ☐ Non-contributory

Heritage listings

- ☐ Heritage Act ☐ Council LEP
☐ National Trust ☐ Local study

Photo date

Source

Information source/s

Recommended conservation action

- RESTORE FIRST FLOOR BALCONIES
- RETAIN PALM TREE

Suggested colour scheme(s)

VIC: A, E OR F



Historic Photo

Address 7 KING ST

LGA ☒ South Sydney ☐ Marrickville

Owner MOORE THEOLOGICAL COLLEGE COUNCIL

Address 1 KING ST., NEWTOWN 2042.

Present name

Present use COMMERCIAL

Former name

Former use

Date/period C1880 FACADE

Architectural style

Streetscape contribution

- ☐ Significant ☒ Contributory
☐ Borderline ☐ Non-contributory

Heritage listings

- ☐ Heritage Act ☐ Council LEP
☐ National Trust ☐ Local study

Photo date

Source

Information source/s

Recommended conservation action

Suggested colour scheme(s)

VIC : B, C OR E



Historic Photo

Address 9-11 KING ST

LGA ☒ South Sydney ☐ Marrickville

Owner MOORE THEOLOGICAL COLLEGE COUNCIL

Address 1 KING ST., NEWTOWN 2042.

Present name

Present use RESIDENTIAL

Former name

Former use

Date/period

Architectural style

Streetscape contribution

- ☐ Significant ☒ Contributory
☐ Borderline ☐ Non-contributory

Heritage listings

- ☐ Heritage Act ☐ Council LEP
☐ National Trust ☐ Local study

Photo date

Source

Information source/s

Recommended conservation action

- RESTORE FIRST FLOOR BALCONY

Suggested colour scheme(s)

VIC: A, E OR F



Historic Photo

Address 11A-15A KING ST.

LGA ☒ South Sydney ☐ Marrickville

Owner MOORE THEOLOGICAL COLLEGE COUNCIL

Address 1 KING ST., NEWTOWN 2042.

Present name

Present use COMMERCIAL

Former name

Former use

Date/period

Architectural style

Streetscape contribution

☒ Significant ☐ Contributory

☐ Borderline ☐ Non-contributory

Heritage listings

☐ Heritage Act ☐ Council LEP

☐ National Trust ☐ Local study

Photo date

Source

Information source/s

Recommended conservation action

. REMOVE PAINT FROM WALL TILES.

. RETAIN / CONSERVE GROUND FLOOR SHOPFRONTS.

Suggested colour scheme(s)

VIC: A, D OR C



Historic Photo

Address 17 - 21 KING ST
LGA ☒ South Sydney ☐ Marrickville

Owner
Address

Present name
Present use

Former name
Former use

Date/period
Architectural style

Streetscape contribution

- ☐ Significant ☐ Contributory
☐ Borderline ☒ Non-contributory

Heritage listings

- ☐ Heritage Act ☐ Council LEP
☐ National Trust ☐ Local study

Photo date
Source

Information source/s

Recommended conservation action

Suggested colour scheme(s)

NOT APPLICABLE



Historic Photo

Address 21 KING ST.

LGA ☒ South Sydney ☐ Marrickville

Owner MOORE THEOLOGICAL COLLEGE COUNCIL.

Address 1 KING ST., NEWTOWN 2042.

Present name IMPACT BOOKS LTD.

Present use RETAIL

Former name

Former use

Date/period c 1930

Architectural style

Streetscape contribution

☐ Significant ☒ Contributory

☐ Borderline ☐ Non-contributory

Heritage listings

☐ Heritage Act ☐ Council LEP

☐ National Trust ☐ Local study

Photo date

Source

Information source/s

Recommended conservation action

RETAIN DECORATIVE GROUND FLOOR WALL TILES.

RETAIN AWNING SOFFIT.

Suggested colour scheme(s)

INDIVIDUAL BUILDING



Historic Photo

Address 23-25 KING ST
LGA ☒ South Sydney ☐ Marrickville

Owner MOORE THEOLOGICAL COLLEGE COUNCIL
Address 1 KING ST., NEWTOWN 2042.

Present name MALCOLM MOTORS
Present use SERVICE STATION

Former name
Former use

Date/period c 1930
Architectural style INTERWAR SPANISH MISSION

Streetscape contribution

☐ Significant ☒ Contributory
☐ Borderline ☐ Non-contributory

Heritage listings

☐ Heritage Act ☐ Council LEP
☐ National Trust ☐ Local study

Recommended conservation action

.RETAIN DORIC COLUMNS TO GROUND FLOOR

Photo date
Source

Information source/s

Suggested colour scheme(s)

INDIVIDUAL BUILDING



Historic Photo

Address 27 - 31 KING ST

LGA ☒ South Sydney ☐ Marrickville

Owner MOORE THEOLOGICAL COLLEGE COUNCIL

Address 1 KING ST. NEWTOWN 2042

Present name

Present use RETAIL

Former name

Former use

Date/period c 1880's

Architectural style

Streetscape contribution

☐ Significant ☒ Contributory

☐ Borderline ☐ Non-contributory

Heritage listings

☐ Heritage Act ☐ Council LEP

☐ National Trust ☐ Local study

Photo date

Source

Information source/s

Recommended conservation action

• CLEAN AND RETAIN GROUND FLOOR WALL TILES

Suggested colour scheme(s)

VIC: A, E OR F



Historic Photo

Address 33-35 KING ST

LGA ☒ South Sydney ☐ Marrickville

Owner MOORE THEOLOGICAL COLLEGE COUNCIL.

Address 1 KING ST., NEWTOWN 2042.

Present name

Present use RESIDENTIAL

Former name

Former use

Date/period

C1900 PARAPET GRAFTED ONTO EARLIER 1840's COTTAGE

Architectural style

Streetscape contribution

☐ Significant

☒ Contributory

☐ Borderline

☐ Non-contributory

Heritage listings

☐ Heritage Act

☐ Council LEP

☐ National Trust

☐ Local study

Photo date

Source

Information source/s

Recommended conservation action

Suggested colour scheme(s)

VIC A OR B



Historic Photo

Address 37-39 KING ST
LGA ☒ South Sydney ☐ Marrickville

Owner MOORE THEOLOGICAL COLLEGE COUNCIL.
Address 1 KING ST., NEWTOWN 2042.

Present name
Present use RESIDENTIAL

Former name
Former use

Date/period c 1870's
Architectural style

Streetscape contribution

☐ Significant ☒ Contributory
☐ Borderline ☐ Non-contributory

Heritage listings

☐ Heritage Act ☐ Council LEP
☐ National Trust ☐ Local study

Photo date
Source

Information source/s

Recommended conservation action

• RETAIN ORIGINAL FENCES

Suggested colour scheme(s)

VIC: A OR E



Historic Photo

Address 41 KING ST

LGA ☒ South Sydney ☐ Marrickville

Owner MOORE THEOLOGICAL COLLEGE COUNCIL.

Address 1 KING ST., NEWTOWN 2042.

Present name

Present use RESIDENTIAL

Former name

Former use

Date/period c1900 PARAPET MOUNTED ONTO EARLIER 1840's COTTAGE

Architectural style

Streetscape contribution

☐ Significant

☒ Contributory

☐ Borderline

☐ Non-contributory

Heritage listings

☐ Heritage Act

☐ Council LEP

☐ National Trust

☐ Local study

Photo date

Source

Information source/s

Recommended conservation action

REMOVE WINDOW AIR CONDITIONER

RELOCATE ELECTRICAL METER BOX

Suggested colour scheme(s)

VIC: A, B OR E



Historic Photo

Address 43-47 KING ST

LGA ☒ South Sydney ☐ Marrickville

Owner MOORE THEOLOGICAL COLLEGE COUNCIL

Address 1 KING ST., NEWTOWN 2042.

Present name

Present use RESTAURANT

Former name

Former use

Date/period c 1890

Architectural style VICTORIAN

Streetscape contribution

- ☐ Significant ☒ Contributory
☐ Borderline ☐ Non-contributory

Heritage listings

- ☐ Heritage Act ☐ Council LEP
☐ National Trust ☐ Local study

Photo date

Source

Information source/s

Recommended conservation action

- RESTORE MASONRY OPENINGS TO No. 47 TO ORIGINAL CONFIGURATION
- REINSTATE MISSING DETAILS
- RELOCATE AIR-CONDITIONER
- EXTEND AWNING

Suggested colour scheme(s)

VIC: A, B OR F



Historic Photo

Address 49-51 KING ST

LGA ☒ South Sydney ☐ Marrickville

Owner MOORE THEOLOGICAL COLLEGE COUNCIL

Address 1 KING ST., NEWTOWN 2042.

Present name KELLY & SONS

Present use REAL ESTATE

Former name KELLY & SONS

Former use

Date/period C 1910

Architectural style FEDERATION

Streetscape contribution

☐ Significant

☐ Contributory

☒ Borderline

☐ Non-contributory

Heritage listings

☐ Heritage Act

☐ Council LEP

☐ National Trust

☐ Local study

Photo date

Source

Information source/s

Recommended conservation action

• REPAIR DAMAGED CONCRETE WINDOW LINTEL

Suggested colour scheme(s)

FED: COB D



Historic Photo

Address 53-63 KING ST
LGA ☒ South Sydney ☐ Marrickville

Owner T & D JACKSON
Address 53 KING ST., NEWTOWN 2042.

Present name JACKSON FURNITURE
Present use RETAIL

Former name
Former use

Date/period FACADE RENDERED c1960's
Architectural style

Streetscape contribution

☐ Significant ☐ Contributory
☐ Borderline ☒ Non-contributory

Heritage listings

☐ Heritage Act ☐ Council LEP
☐ National Trust ☐ Local study

Recommended conservation action

Photo date
Source

Information source/s

Suggested colour scheme(s)

NC RANGE



Historic Photo

Address 63A KING ST
LGA ☒ South Sydney ☐ Marrickville

Owner
Address

Present name
Present use

Former name
Former use

Date/period 1960s renovation
Architectural style

Streetscape contribution

- ☐ Significant ☐ Contributory
☐ Borderline ☒ Non-contributory

Heritage listings

- ☐ Heritage Act ☐ Council LEP
☐ National Trust ☐ Local study

Photo date
Source

Information source/s

Recommended conservation action

Suggested colour scheme(s)

NC RANGE



Historic Photo

Address 65 KING ST

LGA ☒ South Sydney ☐ Marrickville

Owner A. & T. ZACCARIA P/L.

Address 4 QUEENS AVE., VAUCLUSE 2030.

Present name

Present use CAR PARK / VACANT

Former name

Former use

Date/period

Architectural style

Streetscape contribution

☐ Significant

☐ Contributory

☐ Borderline

☒ Non-contributory

Heritage listings

☐ Heritage Act

☐ Council LEP

☐ National Trust

☐ Local study

Photo date

Source

Information source/s

Recommended conservation action

Suggested colour scheme(s)

NOT APPLICABLE



Historic Photo

Address 67 KING ST

LGA ☒ South Sydney ☐ Marrickville

Owner K.F.J. HAY.

Address 17 WARELL PDE., EARLWOOD 2206.

Present name ALEX CORDOBA'S PIZZAS

Present use RESTAURANT

Former name

Former use

Date/period

Architectural style

Streetscape contribution

☐ Significant

☐ Contributory

☒ Borderline

☐ Non-contributory

Heritage listings

☐ Heritage Act

☐ Council LEP

☐ National Trust

☐ Local study

Photo date

Source

Information source/s

Recommended conservation action

RESTORE ORIGINAL VERANDAH DETAIL.

Suggested colour scheme(s)

NC RANGE



Historic Photo

Address 69-77 KING ST.

LGA ☒ South Sydney ☐ Marrickville

Owner MOORE THEOLOGICAL COLLEGE COUNCIL

Address 1 KING ST, NEWTOWN, 2042.

Present name

Present use RETAIL

Former name

Former use

Date/period

Architectural style GOTHIC, VICTORIAN

Streetscape contribution

- ☒ Significant ☐ Contributory
☐ Borderline ☐ Non-contributory

Heritage listings

- ☐ Heritage Act ☐ Council LEP
☐ National Trust ☐ Local study

Photo date

Source

Information source/s

Recommended conservation action

- . CONSERVATION STUDY RECOMMENDED.
. REPAIR CRACKED RENDER ABOVE WINDOWS.
. RESTORE ALTERED WINDOWS TO ORIGINAL DETAIL.
. REPLACE ROOFING.
. RESTORE DAMAGED FINIALS.
. RETAIN NORTHERN SHOPFRONTS.

Suggested colour scheme(s)

INDIVIDUAL BUILDING



Historic Photo

Address 79 - 81 KING ST

LGA ☒ South Sydney ☐ Marrickville

Owner A. PEREZ

Address 124 RESERVOIR ST., SURRY HILLS 2010 .

Present name EL FARO PRINTING

Present use COMMERCIAL

Former name

Former use

Date/period c 1910

Architectural style

Streetscape contribution

☐ Significant

☐ Contributory

☒ Borderline

☐ Non-contributory

Heritage listings

☐ Heritage Act

☐ Council LEP

☐ National Trust

☐ Local study

Recommended conservation action

Photo date

Source

Information source/s

Suggested colour scheme(s)

FED: B, C OR D



Historic Photo

Address 83 KING ST

LGA ☒ South Sydney ☐ Marrickville

Owner E. KAUFMANN

Address 83 KING ST. , NEWTOWN 2042 .

Present name

Present use

Former name

Former use

Date/period

Architectural style

Streetscape contribution

☐ Significant

☐ Contributory

☒ Borderline

☐ Non-contributory

Heritage listings

☐ Heritage Act

☐ Council LEP

☐ National Trust

☐ Local study

Photo date

Source

Information source/s

Recommended conservation action

Suggested colour scheme(s)

NC RANGE



Historic Photo

Address 85-87 KING ST

LGA ☒ South Sydney ☐ Marrickville

Owner R. MASTERS

Address 85 KING ST., NEWTOWN 2042.

Present name

Present use RETAIL

Former name

Former use

Date/period

Architectural style

Streetscape contribution

☐ Significant

☐ Contributory

☒ Borderline

☐ Non-contributory

Heritage listings

☐ Heritage Act

☐ Council LEP

☐ National Trust

☐ Local study

Photo date

Source

Information source/s

Recommended conservation action

REINSTATE ORIGINAL WINDOW CONFIGURATION TO NO. 85

Suggested colour scheme(s)

NC RANGE



Historic Photo

Address 89-91 KING ST

LGA ☒ South Sydney ☐ Marrickville

Owner A. ALTAS

Address 1/67 RIVERSIDE CRES., DULWICH HILL 2203.

Present name

Present use RETAIL

Former name

Former use

Date/period c1920

Architectural style

Streetscape contribution

☐ Significant

☐ Contributory

☒ Borderline

☐ Non-contributory

Heritage listings

☐ Heritage Act

☐ Council LEP

☐ National Trust

☐ Local study

Photo date

Source

Information source/s

Recommended conservation action

Suggested colour scheme(s)

N/A



Historic Photo

Address 93-99 KING ST
LGA ☒ South Sydney ☐ Marrickville

Owner TRIJBRINK P/L
Address 349 RILEY ST., SURRY HILLS 2010.

Present name CES
Present use EMPLOYMENT AGENCY

Former name
Former use

Date/period 1990
Architectural style

Streetscape contribution

☐ Significant ☐ Contributory
☒ Borderline ☐ Non-contributory

Heritage listings

☐ Heritage Act ☐ Council LEP
☐ National Trust ☐ Local study

Recommended conservation action

Photo date

Source

Information source/s

Suggested colour scheme(s)

EXISTING ACCEPTABLE



Historic Photo

Address 101-103 KING ST
LGA ☒ South Sydney ☐ Marrickville

Owner
Address

Present name
Present use RETAIL/COMMERCIAL

Former name
Former use

Date/period
Architectural style

Streetscape contribution

- ☐ Significant ☒ Contributory
☐ Borderline ☐ Non-contributory

Heritage listings

- ☐ Heritage Act ☐ Council LEP
☐ National Trust ☐ Local study

Photo date
Source

Information source/s

Recommended conservation action

- RESTORE STONEWORK BY REMOVING PAINT AND TILES
- CONSERVE SLATE ROOFING OF NO 103
- RECONSTRUCT CHIMNEYS TO ORIGINAL DETAIL
- REMOVE WINDOW AWNING

Suggested colour scheme(s)

VIC: A OR E



Historic Photo

Address 105 – 107 KING ST
LGA ☒ South Sydney ☐ Marrickville

Owner MENTBER P/L & OTHERS
Address c/- L.J. HOOKER NEWTOWN
131 KING ST., NEWTOWN 2042.

Present name
Present use RESTAURANT

Former name
Former use

Date/period c1910
Architectural style

Streetscape contribution

☐ Significant ☒ Contributory
☐ Borderline ☐ Non-contributory

Heritage listings

☐ Heritage Act ☐ Council LEP
☐ National Trust ☐ Local study

Recommended conservation action

Photo date

Source

Information source/s

Suggested colour scheme(s)

FED: A OR B



Historic Photo

Address 109 KING ST

LGA ☒ South Sydney ☐ Marrickville

Owner D. & S. SAMOLIS

Address 109 KING ST., NEWTOWN 2042.

Present name ANTONIO'S RESTAURANT

Present use

Former name

Former use

Date/period c 1880

Architectural style

Streetscape contribution

- ☒ Significant ☐ Contributory
☐ Borderline ☐ Non-contributory

Heritage listings

- ☐ Heritage Act ☐ Council LEP
☐ National Trust ☐ Local study

Photo date

Source

Information source/s

Recommended conservation action

- RESTORE FIRST FLOOR BALCONIES
- RESTORE WALL TILES AT GROUND FLOOR LEVEL

Suggested colour scheme(s)

VIC: A, B OR E



Historic Photo

Address III KING ST.

LGA ☒ South Sydney ☐ Marrickville

Owner

Address

Present name ODDYSSIA SEAFOOD RESTAURANT

Present use RESTAURANT

Former name

Former use

Date/period c 1895

Architectural style

Streetscape contribution

- ☒ Significant ☐ Contributory
☐ Borderline ☐ Non-contributory

Heritage listings

- ☐ Heritage Act ☐ Council LEP
☐ National Trust ☐ Local study

Photo date

Source

Information source/s

Recommended conservation action

- .REMOVE PAINT FROM FACE BRICKWORK.
.REPAIR DAMAGED PEDIMENT DETAILS

Suggested colour scheme(s)

VIC: A, D OR E

