

MAIN STREET HERITAGE PAINT SCHEME

FOR

KING STREET, NEWTOWN
ENMORE ROAD, ENMORE

BUILDING DATA SHEETS
PART 7 - No.113-239 King Street



Historic Photo

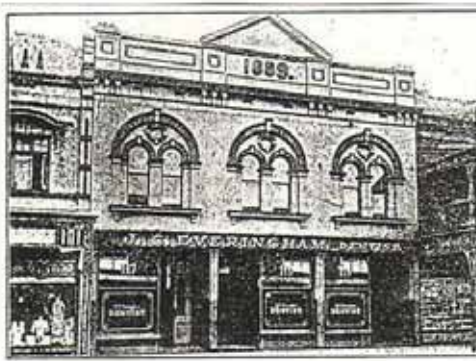

Photo date C 1922
Source NMDJS P55

Information source/s

Address 113 - 115 KING ST
LGA ☒ South Sydney ☐ Marrickville

Owner N. & H. LY.
Address HAPPY CHEF RESTAURANT.
266 KING ST., NEWTOWN 2042.

Present name
Present use RETAIL (VACANT)

Former name J. C. EVERINGHAM
Former use DENTIST

Date/period 1889
Architectural style

Streetscape contribution

☐ Significant ☒ Contributory
☐ Borderline ☐ Non-contributory

Heritage listings

☐ Heritage Act ☐ Council LEP
☐ National Trust ☐ Local study

Recommended conservation action

Suggested colour scheme(s)

VIC: B, C OR F



Historic Photo

Address 117-129 KING ST.
LGA ☒ South Sydney ☐ Marrickville

Owner
Address

Present name
Present use RETAIL / COMMERCIAL

Former name
Former use

Date/period c 1905
Architectural style

Streetscape contribution

☐ Significant ☒ Contributory
☐ Borderline ☐ Non-contributory

Heritage listings

☐ Heritage Act ☐ Council LEP
☐ National Trust ☐ Local study

Photo date
Source

Information source/s

Recommended conservation action

REINSTATE ALTERED WINDOWS AT Nos 117, 119,
AND 129 TO ORIGINAL DETAIL.
RETAIN EARLY SHOPFRONT TO N° 127

Suggested colour scheme(s)

FED: A, B OR D



Historic Photo

Address 131 KING ST
LGA ☒ South Sydney ☐ Marrickville

Owner J. MELICK
Address 80 ALLISON RD., RANDWICK 2031.

Present name LJ HOOKER
Present use REAL ESTATE

Former name
Former use

Date/period c 1895
Architectural style

Streetscape contribution

☐ Significant ☒ Contributory
☐ Borderline ☐ Non-contributory

Heritage listings

☐ Heritage Act ☐ Council LEP
☐ National Trust ☐ Local study

Recommended conservation action

Photo date
Source

Information source/s

Suggested colour scheme(s)

FBK:A



Historic Photo



Photo date c 1912
Source N.M.J.S p 164.

Information source/s

Address 133 KING ST.

LGA ☒ South Sydney ☐ Marrickville

Owner
Address

Present name O'DONNELL CHEMIST.

Present use RETAIL

Former name LARBA-LESTIER DENTIST.

Former use

Date/period c 1900

Architectural style

Streetscape contribution

- ☐ Significant ☒ Contributory
☐ Borderline ☐ Non-contributory

Heritage listings

- ☐ Heritage Act ☐ Council LEP
☐ National Trust ☐ Local study

Recommended conservation action

Suggested colour scheme(s)

FED C OR D



Historic Photo

Address 135-137 KING ST.

LGA ☒ South Sydney ☐ Marrickville

Owner CROWN REFRIGERATION & AIR-CONDITNG P/L.

Address REAR 29 SMITH ST., MARRICKVILLE 2204.

Present name BALI RESTAURANT

Present use RESTAURANT

Former name

Former use

Date/period

Architectural style

Streetscape contribution

☐ Significant

☐ Contributory

☐ Borderline

☒ Non-contributory

Heritage listings

☐ Heritage Act

☐ Council LEP

☐ National Trust

☐ Local study

Recommended conservation action

Photo date

Source

Information source/s

Suggested colour scheme(s)

NC RANGE



Historic Photo

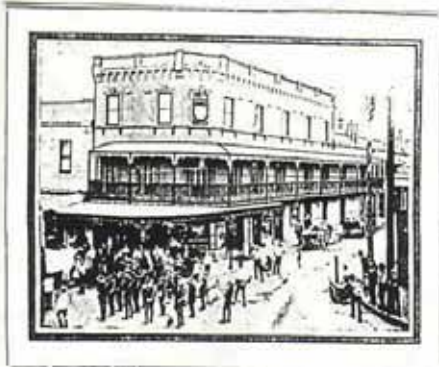

Address 139-145 KING ST
LGA ☒ South Sydney ☐ Marrickville

Owner J. & J. O'BRIEN P/L
Address MARLBOROUGH HOTEL. 145 KING ST.
NEWTOWN 2042.

Present name THE HOTEL MARLBOROUGH
Present use HOTEL

Former name THE HOTEL MARLBOROUGH
Former use HOTEL

Date/period c1940
Architectural style

Streetscape contribution

☒ Significant ☐ Contributory
☐ Borderline ☐ Non-contributory

Heritage listings

☐ Heritage Act ☐ Council LEP
☐ National Trust ☐ Local study

Recommended conservation action

- RETAIN GROUND FLOOR WALL TILES
- RETAIN ALL ORIGINAL GROUND FLOOR FEATURES

Photo date c1912
Source NMJS P163

Information source/s

Suggested colour scheme(s)

EXISTING ACCEPTABLE



Historic Photo

Address 147-151 KING ST
LGA ☒ South Sydney ☐ Marrickville

Owner
Address

Present name
Present use RETAIL

Former name
Former use

Date/period c 1860
Architectural style

Streetscape contribution

☐ Significant ☒ Contributory
☐ Borderline ☐ Non-contributory

Heritage listings

☐ Heritage Act ☐ Council LEP
☐ National Trust ☐ Local study

Photo date
Source

Information source/s

Recommended conservation action

Suggested colour scheme(s)

VIC: A OR E



Historic Photo

Address 153-153A KING ST
LGA ☒ South Sydney ☐ Marrickville

Owner
Address

Present name
Present use RESTAURANT

Former name
Former use

Date/period c 1885
Architectural style

Streetscape contribution

☐ Significant ☒ Contributory
☐ Borderline ☐ Non-contributory

Heritage listings

☐ Heritage Act ☐ Council LEP
☐ National Trust ☐ Local study

Photo date
Source

Information source/s

Recommended conservation action

- RESTORE NORTHERN WINDOW TO ORIGINAL APPEARANCE
- RETAIN ONLY SHOPFRONT DETAILS TO NO. 153A

Suggested colour scheme(s)

VIC: B, C OR F



Historic Photo

Address 155-157 KING ST
LGA ☒ South Sydney ☐ Marrickville

Owner
Address

Present name
Present use HOTEL / COMMERCIAL

Former name
Former use

Date/period c 1885
Architectural style

Streetscape contribution

☐ Significant ☒ Contributory
☐ Borderline ☐ Non-contributory

Heritage listings

☐ Heritage Act ☐ Council LEP
☐ National Trust ☐ Local study

Photo date
Source

Information source/s

Recommended conservation action

Suggested colour scheme(s)

VIC : A, B OR F



Historic Photo

Address 159 KING ST

LGA ☒ South Sydney ☐ Marrickville

Owner

Address

Present name

Present use RESTAURANT

Former name

Former use

Date/period c 1875

Architectural style

Streetscape contribution

- ☐ Significant ☒ Contributory
☐ Borderline ☐ Non-contributory

Heritage listings

- ☐ Heritage Act ☐ Council LEP
☐ National Trust ☐ Local study

Photo date

Source

Information source/s

Recommended conservation action

- REPLACE ALUMINIUM WINDOWS WITH
TIMBER TO MATCH ORIGINAL DETAILS

Suggested colour scheme(s)

VIC: A OR B



Historic Photo

Address 161 - 163 KING ST
LGA ☒ South Sydney ☐ Marrickville

Owner
Address

Present name
Present use RETAIL

Former name
Former use

Date/period c1920
Architectural style

Streetscape contribution

☐ Significant ☒ Contributory
☐ Borderline ☐ Non-contributory

Heritage listings

☐ Heritage Act ☐ Council LEP
☐ National Trust ☐ Local study

Photo date
Source

Information source/s

Recommended conservation action

* RETAIN ORIGINAL GROUND FLOOR
SHOPFRONT DETAILS

Suggested colour scheme(s)

INDIVIDUAL BUILDING



Historic Photo



Photo date C 1922
Source N.M.D.J.S. p 90

Information source/s

Address 165 - 173 KING ST.
LGA ☒ South Sydney ☐ Marrickville

Owner
Address

Present name
Present use RETAIL / COMMERCIAL / RESTAURANT

Former name
Former use

Date/period
Architectural style

Streetscape contribution

☐ Significant ☒ Contributory
☐ Borderline ☐ Non-contributory

Heritage listings

☐ Heritage Act ☐ Council LEP
☐ National Trust ☐ Local study

Recommended conservation action

RESTORE ALTERED WINDOWS (Nos 171 & 173)
TO ORIGINAL SIZE AND APPEARANCE.

Suggested colour scheme(s)

FED: A OR B



Historic Photo

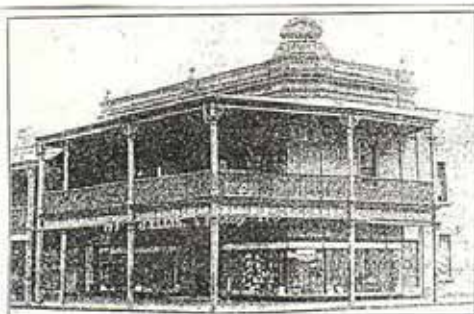

Address 175 - 177 KING ST.
LGA ☒ South Sydney ☐ Marrickville

Owner
Address

Present name
Present use RETAIL/ RESTAURANT

Former name W.J. ELLIS BOOTERY
Former use

Date/period c 1880
Architectural style

Streetscape contribution

☐ Significant ☒ Contributory
☐ Borderline ☐ Non-contributory

Heritage listings

☐ Heritage Act ☐ Council LEP
☐ National Trust ☐ Local study

Photo date c 1922
Source N.M.D.J.S.

Information source/s

Recommended conservation action
REINSTATE MISSING BALL FINIAL .

Suggested colour scheme(s)

VIC: A, E OR F



Historic Photo

Address 179 - 181 KING ST

LGA ☒ South Sydney ☐ Marrickville

Owner

Address

Present name

Present use RETAIL

Former name

Former use

Date/period

Architectural style

Streetscape contribution

- ☐ Significant ☒ Contributory
☐ Borderline ☐ Non-contributory

Heritage listings

- ☐ Heritage Act ☐ Council LEP
☐ National Trust ☐ Local study

Photo date

Source

Information source/s

Recommended conservation action

- REINSTATE MISSING DECORATIVE SCROLL
TO PEDIMENT

Suggested colour scheme(s)

VIC: A, B or E



Historic Photo

Address 183-185 KING ST.
LGA ☒ South Sydney ☐ Marrickville

Owner
Address

Present name
Present use RETAIL

Former name
Former use

Date/period 1896
Architectural style

Streetscape contribution

☐ Significant ☒ Contributory
☐ Borderline ☐ Non-contributory

Heritage listings

☐ Heritage Act ☐ Council LEP
☐ National Trust ☐ Local study

Photo date c 1912
Source N.M.J.S. P 164

Information source/s

Recommended conservation action

REINSTATE TIMBER WINDOW AND REMOVE
MASONRY INFILL TO NORTHERN WINDOW.

Suggested colour scheme(s)

VIC: A, B OR E



Historic Photo

Address 187-189 KING ST
LGA ☒ South Sydney ☐ Marrickville

Owner
Address

Present name
Present use RETAIL

Former name
Former use NAT LEWIS MILLINERY

Date/period
Architectural style

Streetscape contribution

- ☐ Significant ☐ Contributory
☐ Borderline ☒ Non-contributory

Heritage listings

- ☐ Heritage Act ☐ Council LEP
☐ National Trust ☐ Local study

Photo date c 1912
Source NMJS p 164

Information source/s

Recommended conservation action

Suggested colour scheme(s)

NC RANGE



Historic Photo

Address 191-193 KING ST
LGA ☒ South Sydney ☐ Marrickville

Owner
Address

Present name
Present use RETAIL

Former name
Former use

Date/period 1908
Architectural style

Streetscape contribution

☐ Significant ☒ Contributory
☐ Borderline ☐ Non-contributory

Heritage listings

☐ Heritage Act ☐ Council LEP
☐ National Trust ☐ Local study

Photo date
Source

Information source/s

Recommended conservation action

- REMOVE MASONRY INFILL TO NORTHERN WINDOW AND REINSTATE TIMBER WINDOW
- REMOVE AWINING

Suggested colour scheme(s)

VIC: A, B OR E



Historic Photo

Address 195 KING ST
LGA ☒ South Sydney ☐ Marrickville

Owner
Address

Present name KENS QUALITY FRUIT
Present use RETAIL

Former name
Former use

Date/period c 1920's
Architectural style

Streetscape contribution

☐ Significant ☒ Contributory
☐ Borderline ☐ Non-contributory

Heritage listings

☐ Heritage Act ☐ Council LEP
☐ National Trust ☐ Local study

Photo date
Source

Information source/s

Recommended conservation action

Suggested colour scheme(s)

INDIVIDUAL BUILDING



Historic Photo

Address 197 KING ST

LGA ☒ South Sydney ☐ Marrickville

Owner

Address

Present name NEWTOWN MEDICAL CENTRE

Present use COMMERCIAL

Former name

Former use

Date/period c1915

Architectural style

Streetscape contribution

- ☐ Significant ☒ Contributory
☐ Borderline ☐ Non-contributory

Heritage listings

- ☐ Heritage Act ☐ Council LEP
☐ National Trust ☐ Local study

Photo date

Source

Information source/s

Recommended conservation action

Suggested colour scheme(s)

FED C OR D



Historic Photo

Address 199 - 201 KING ST
LGA ☒ South Sydney ☐ Marrickville

Owner
Address

Present name
Present use RETAIL/COMMERCIAL

Former name
Former use

Date/period c 1920
Architectural style

Streetscape contribution

- ☐ Significant ☐ Contributory
☒ Borderline ☐ Non-contributory

Heritage listings

- ☐ Heritage Act ☐ Council LEP
☐ National Trust ☐ Local study

Recommended conservation action

Photo date

Source

Information source/s

Suggested colour scheme(s)

NC RANGE



Historic Photo

Address 203 - 205 KING ST
LGA ☒ South Sydney ☐ Marrickville

Owner
Address

Present name
Present use RETAIL

Former name
Former use

Date/period c 1915
Architectural style

Streetscape contribution

- ☐ Significant ☐ Contributory
☒ Borderline ☐ Non-contributory

Heritage listings

- ☐ Heritage Act ☐ Council LEP
☐ National Trust ☐ Local study

Photo date
Source

Information source/s

Recommended conservation action

- RETAIN SHOPFRONT TO NO. 205

Suggested colour scheme(s)

NC RANGE



Historic Photo

Address 207 - 211 KING ST
LGA ☒ South Sydney ☐ Marrickville

Owner
Address

Present name
Present use RETAIL / COMMERCIAL

Former name
Former use

Date/period 1899
Architectural style

Streetscape contribution

- ☐ Significant ☒ Contributory
☐ Borderline ☐ Non-contributory

Heritage listings

- ☐ Heritage Act ☐ Council LEP
☐ National Trust ☐ Local study

Photo date
Source

Information source/s

Recommended conservation action

- REMOVE WINDOW AWNINGS
- REPLACE LARGE WINDOW WITH ONE OR TWO SMALLER WINDOWS SIMILAR TO THOSE ADJOINING

Suggested colour scheme(s)

VIC: B, C, OR E



Historic Photo

Address 213 - 215 KING ST
LGA ☒ South Sydney ☐ Marrickville

Owner
Address

Present name
Present use RETAIL

Former name
Former use

Date/period c 1880
Architectural style

Streetscape contribution

- ☐ Significant ☒ Contributory
☐ Borderline ☐ Non-contributory

Heritage listings

- ☐ Heritage Act ☐ Council LEP
☐ National Trust ☐ Local study

Photo date
Source

Information source/s

Recommended conservation action

- REPLACE ALUMINIUM WINDOWS WITH
TIMBER TO MATCH ORIGINAL

Suggested colour scheme(s)

VIC: A, D OR E



Historic Photo

Address 217 KING ST

LGA ☒ South Sydney ☐ Marrickville

Owner

Address

Present name

Present use COMMERCIAL

Former name

Former use

Date/period c 1870

Architectural style

Streetscape contribution

- ☐ Significant ☒ Contributory
☐ Borderline ☐ Non-contributory

Heritage listings

- ☐ Heritage Act ☐ Council LEP
☐ National Trust ☐ Local study

Photo date

Source

Information source/s

Recommended conservation action

REPLACE AWNING WINDOWS WITH DOUBLE HUNG

Suggested colour scheme(s)

NC RANGE



Historic Photo

Address 219 - 221 KING ST
LGA ☒ South Sydney ☐ Marrickville

Owner
Address

Present name SHAKESPEARE HOTEL
Present use HOTEL

Former name
Former use

Date/period c 1920
Architectural style

Streetscape contribution

☐ Significant ☒ Contributory
☐ Borderline ☐ Non-contributory

Heritage listings

☐ Heritage Act ☐ Council LEP
☐ National Trust ☐ Local study

Photo date
Source

Information source/s

Recommended conservation action

Suggested colour scheme(s)

EXISTING APPLICABLE



Historic Photo

Address 223 - 227 KING ST
LGA ☒ South Sydney ☐ Marrickville

Owner
Address

Present name
Present use RETAIL COMERCIAL

Former name JOHN KINGSBURY
Former use

Date/period 1886
Architectural style

Streetscape contribution

☒ Significant ☐ Contributory
☐ Borderline ☐ Non-contributory

Heritage listings

☐ Heritage Act ☐ Council LEP
☐ National Trust ☐ Local study

Recommended conservation action

Photo date
Source

Information source/s

Suggested colour scheme(s)

VIC: B, C OR F



Historic Photo

Address 229 - 239 KING ST
LGA ☒ South Sydney ☐ Marrickville

Owner
Address

Present name
Present use RETAIL

Former name
Former use

Date/period 1902
Architectural style

Streetscape contribution

- ☒ Significant ☐ Contributory
☐ Borderline ☐ Non-contributory

Heritage listings

- ☐ Heritage Act ☐ Council LEP
☐ National Trust ☐ Local study

Photo date
Source

Information source/s

Recommended conservation action

- REMOVE AIR CONDITIONING UNITS FROM FIRST FLOOR WINDOWS
- REPLACE ALUMINIUM WINDOWS WITH TIMBER TO MATCH ORIGINAL

Suggested colour scheme(s)

VIC: B, E OR F

