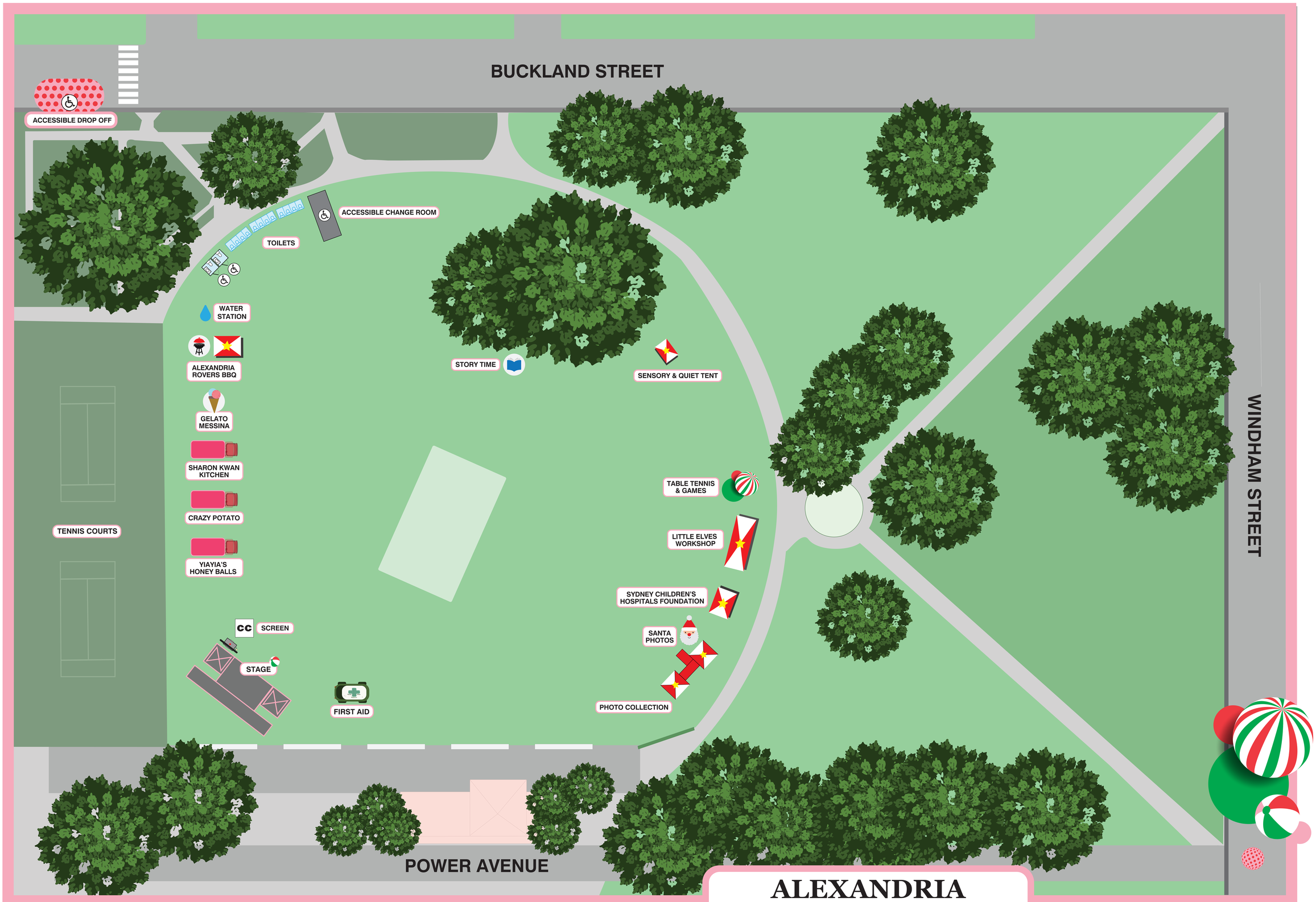

ALEXANDRIA
CHRISTMAS CONCERT

CITY OF SYDNEY