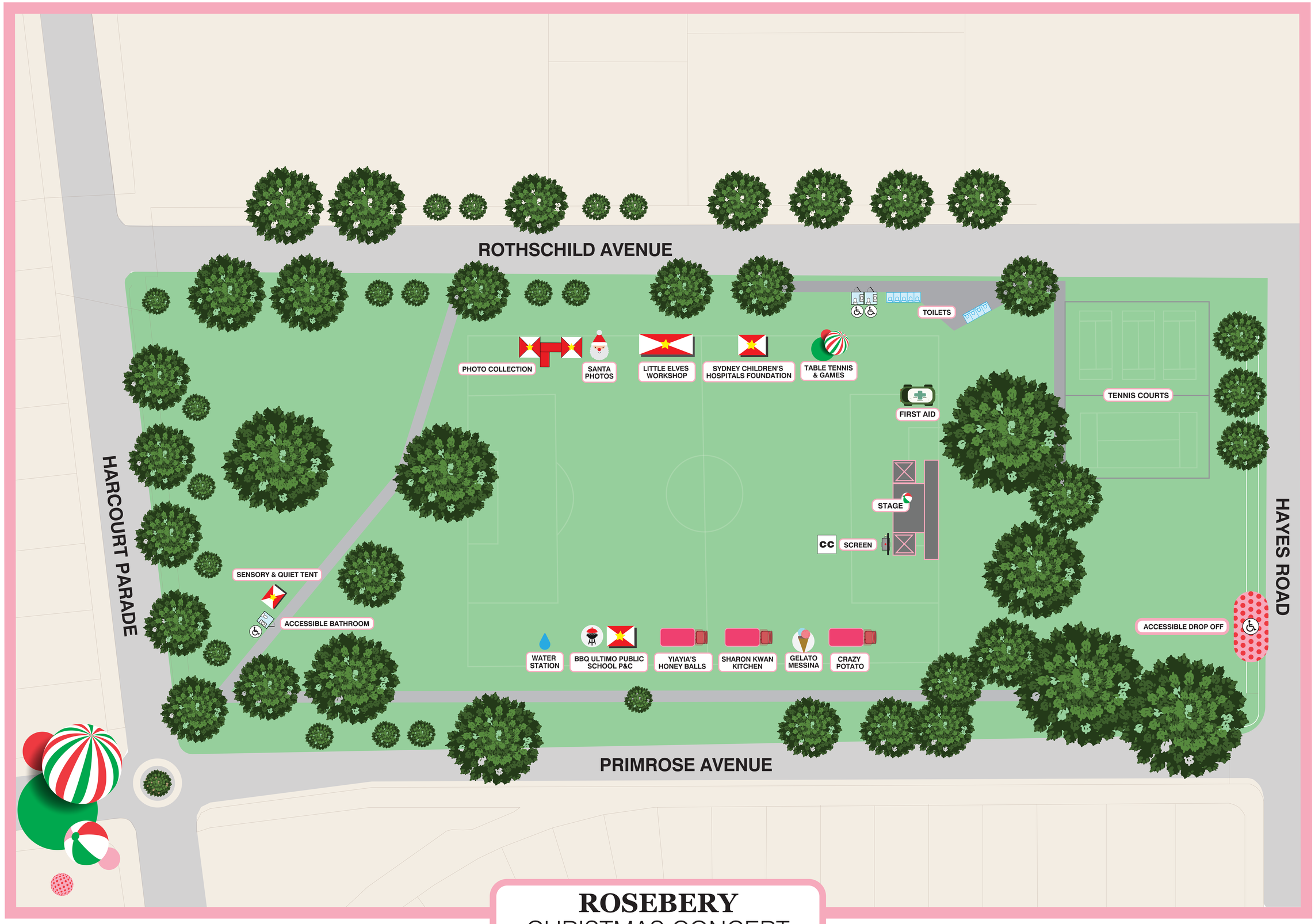

ROSEBERY
CHRISTMAS CONCERT

CITY OF SYDNEY