

GROUND FLOOR PLAN

- ① New entry, foyer and reception
- ② New lift off Mount Street
- ③ Refurbish Community Hall
- ④ Refurbish Library Link including new flooring and shelves
- ⑤ New ground floor public toilets
- ⑥ New staff office
- ⑦ New 60m2 Community Room
- ⑧ New services
- ⑨ New expanded gym
- ⑩ Upgraded first floor showers and toilet

- ⑪ Refurbish first floor community room
- ⑫ Convert existing gym cardio room into community room
- ⑬ Upgrade out of school hours facilities
- ⑭ Upgrade courtyard play equipment
- ⑮ New BBQ bench

- Existing building
- New work
- Existing Childcare (no change)



Fine steel columns at entry



Existing greenery



Glass window to street



Steel framed windows

## PYRMONT COMMUNITY CENTRE UPGRADE

DEVELOPED DESIGN  
AUGUST 2021



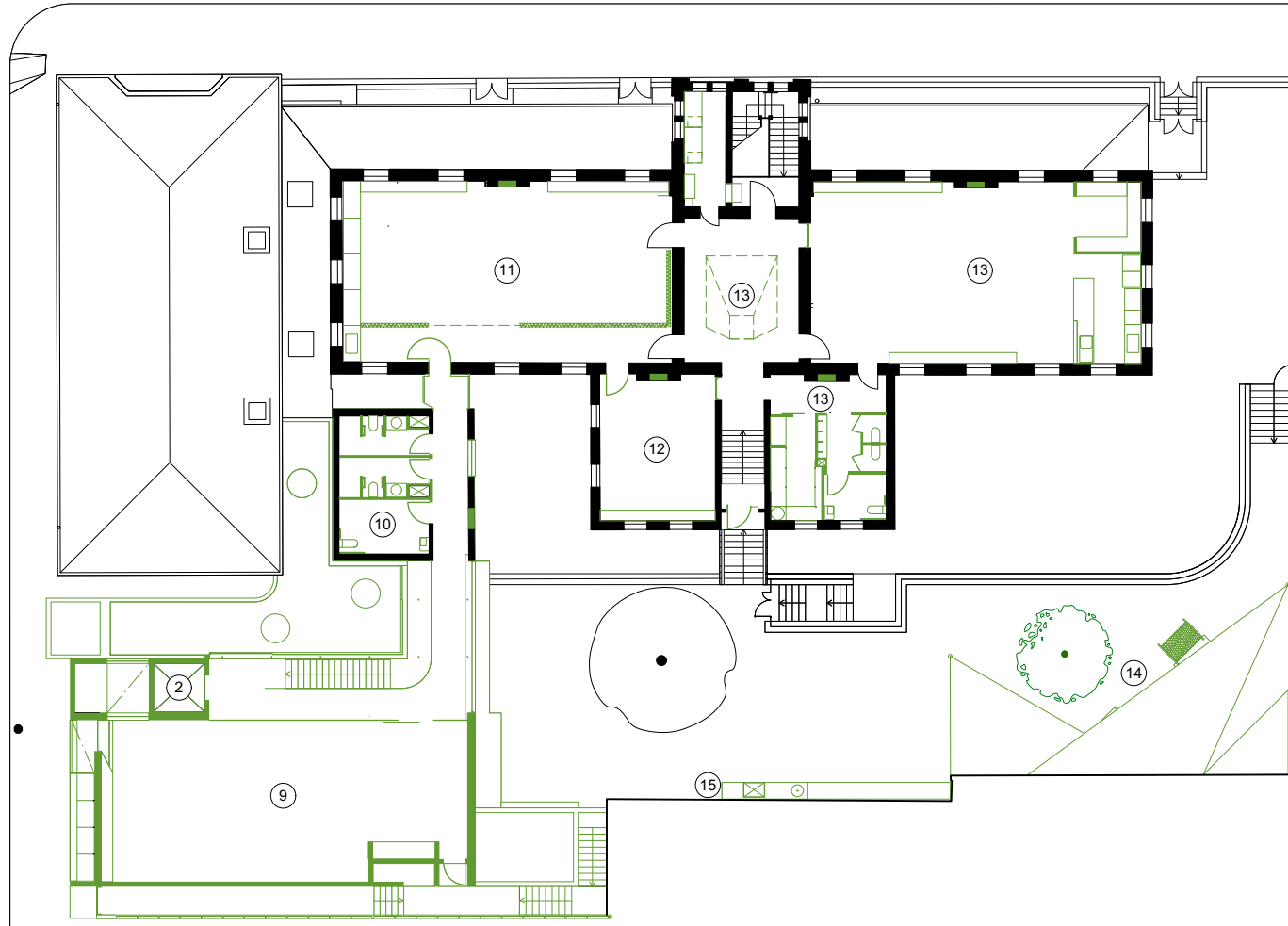

FIRST FLOOR PLAN

- ① New entry, foyer and reception
- ② New lift off Mount Street
- ③ Refurbish Community Hall
- ④ Refurbish Library Link including new flooring and shelves
- ⑤ New ground floor public toilets
- ⑥ New staff office
- ⑦ New 60m2 Community Room
- ⑧ New services
- ⑨ New expanded gym
- ⑩ Upgraded first floor showers and toilet

- ⑪ Refurbish first floor community room
- ⑫ Convert existing gym cardio room into community room
- ⑬ Upgrade out of school hours facilities
- ⑭ Upgrade courtyard play equipment
- ⑮ New BBQ bench

- Existing building
- New work
- Existing Childcare (no change)



Fine steel columns at entry



Existing greenery



Glass window to street



Steel framed windows

## PYRMONT COMMUNITY CENTRE UPGRADE

DEVELOPED DESIGN  
AUGUST 2021

