

**LEGEND**

- '60 DEGREE ANGLE PARKING - REAR TO KERB'
- CAR SHARE 1 SPACE  
'60 DEGREE ANGLE PARKING - REAR TO KERB'
- GARDEN BED
- NEW DRAINAGE
- NEW FOOTPATH LIGHTING

**PEDESTRIAN IMPROVEMENTS AND PLANTING PALETTE**

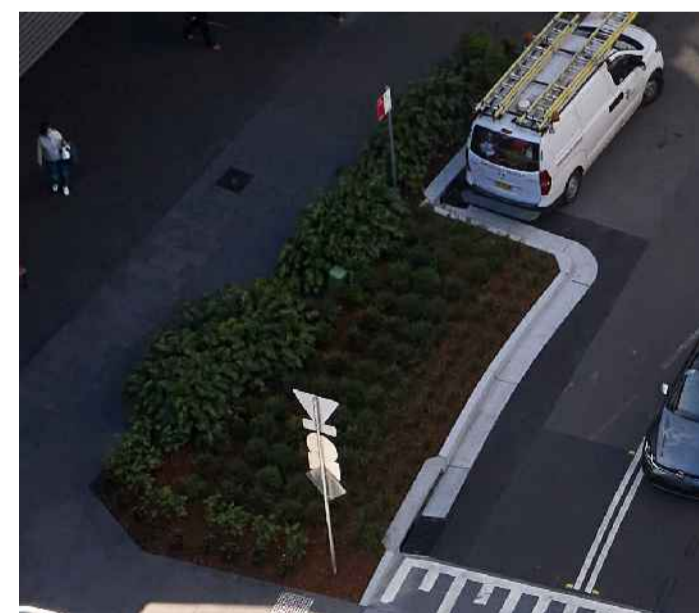

NOTE: IMAGES INDICATIVE ONLY

Issue	Description	Date
C	CONCEPT VERSION 3	21-10-22
B	CONCEPT VERSION 2	16-09-22
A	CONCEPT	25-08-22

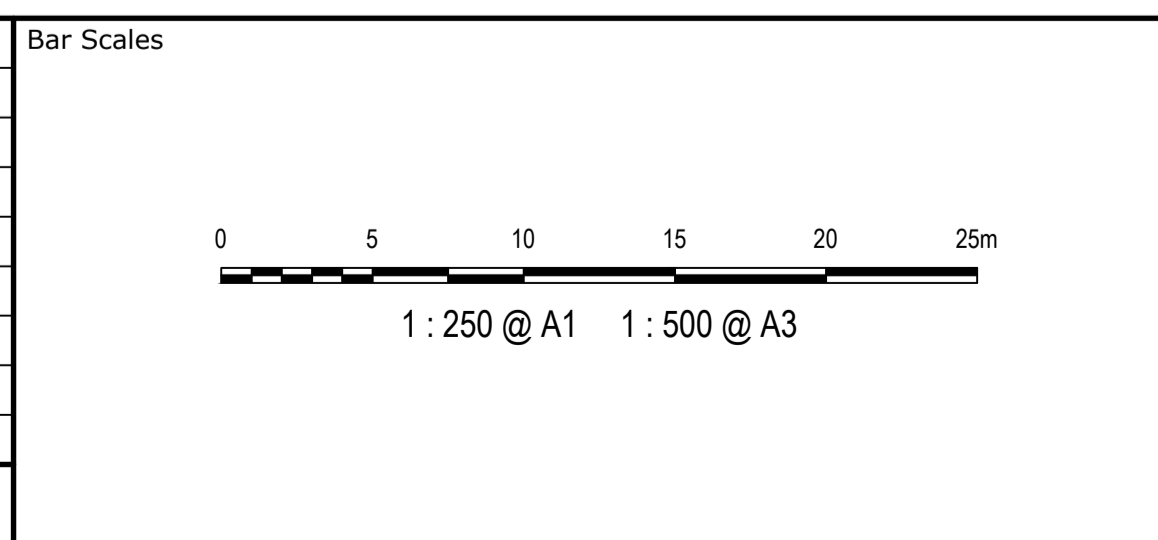

THIS DRAWING CANNOT BE COPIED OR REPRODUCED IN ANY FORM OR USED FOR ANY OTHER PURPOSE OTHER THAN THAT ORIGINALLY INTENDED WITHOUT THE WRITTEN PERMISSION OF SYDNEY CIVIL



Scales	1: 250	Drawn	CK
		Designed	CK
Grid	MGA GDA 2020	Checked	SM
Height Datum	AHD	Approved	GJ

Project  
**HANSARD STREET  
PORTMAN AND MERTON STREET  
UPGRADE  
GREEN SQUARE PRECINCT**

Title  
**PROPOSED PARKING  
PLAN  
SHEET 1**

Status <b>PRELIMINARY ONLY NOT TO BE USED FOR CONSTRUCTION</b>	A1
Project - Drawing No. <b>C13090</b>	Issue <b>C</b>