

This drawing is confidential and shall only be used for the purpose of this project. The signing of this title block confirms the design and drafting of this project have been prepared and checked in accordance with the AECOM quality assurance system to ISO 9001-2000.

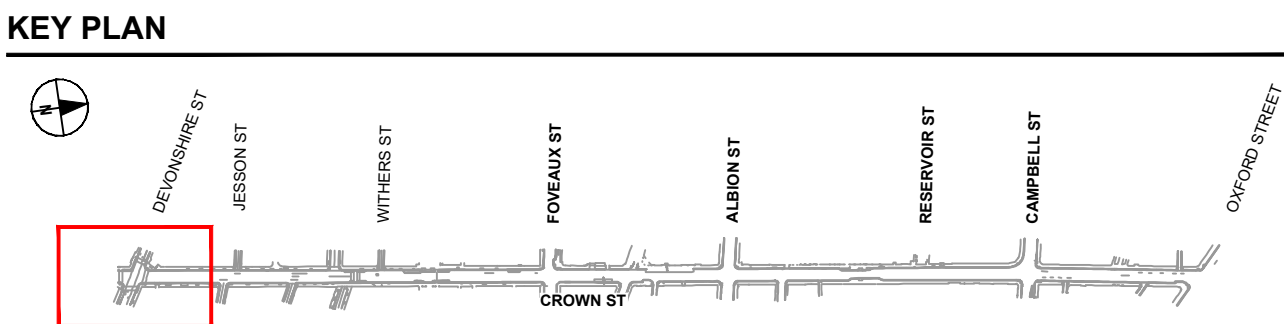

CONSULTANT
AECOM Australia Pty Ltd
A.B.N 20 093 846 925
www.aecom.com

PROJECT
Crown Street
Improvements

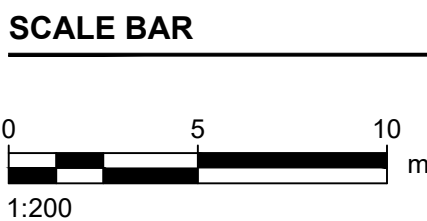

PROJECT MANAGEMENT INITIALS		
ZJ	GS	RM
DESIGNER	CHECKED	APPROVED
PROJECT DATA		
DATUM	MGA56	SURVEY
		GDA 2020

ISSUE/REVISION		
04	29.06.2023	CONCEPT DESIGN
03	24.03.2023	CONCEPT DESIGN
02	20.06.2022	CONCEPT DESIGN
01	15.02.2022	CONCEPT DESIGN
I/R	DATE	DESCRIPTION

PROJECT NUMBER	
60616465	
SHEET TITLE	
GENERAL ARRANGEMENT PLAN SHEET 1	
SHEET NUMBER	
60616465-019-SHT-1000-CI-0101	

FOR INFORMATION ONLY

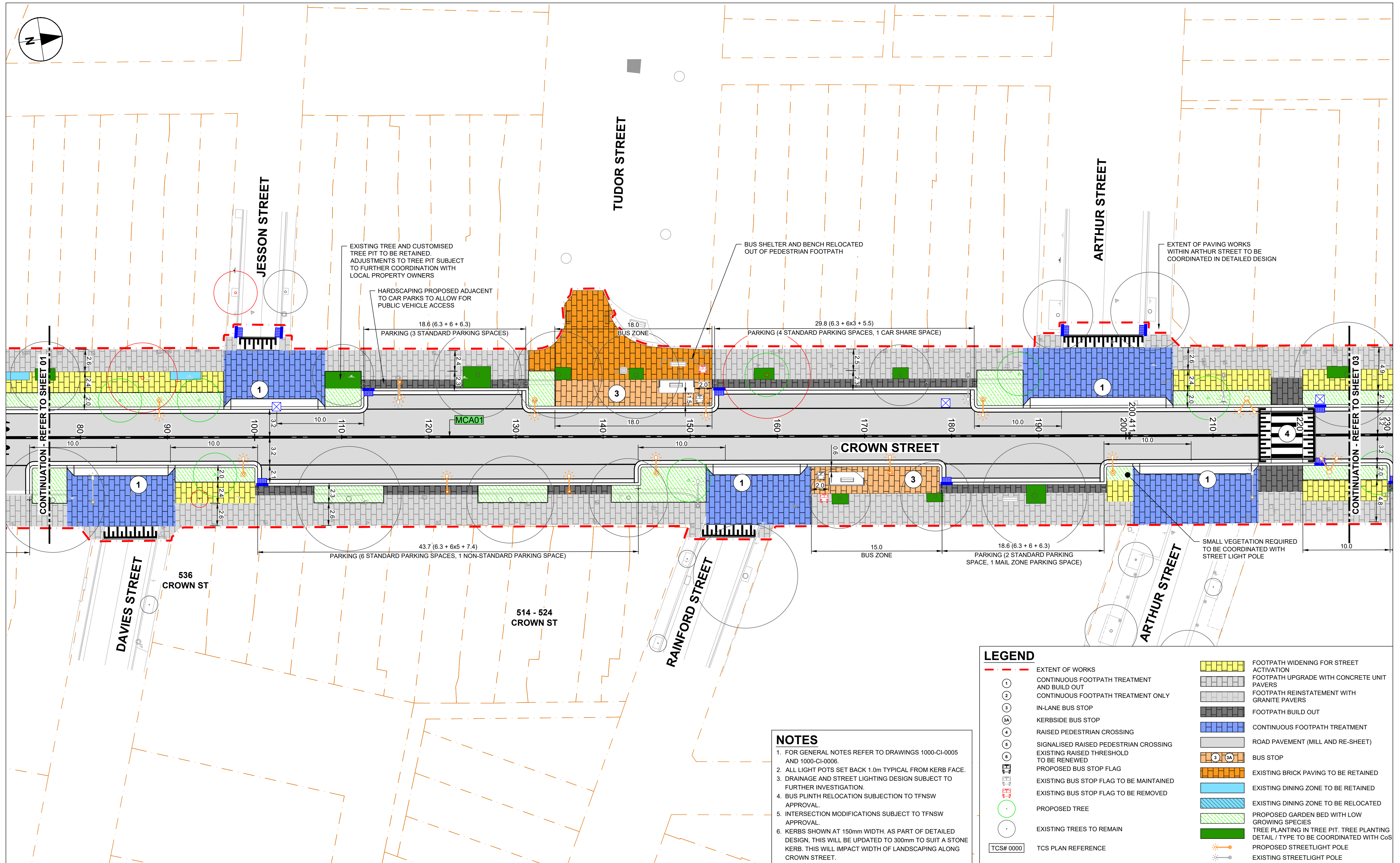

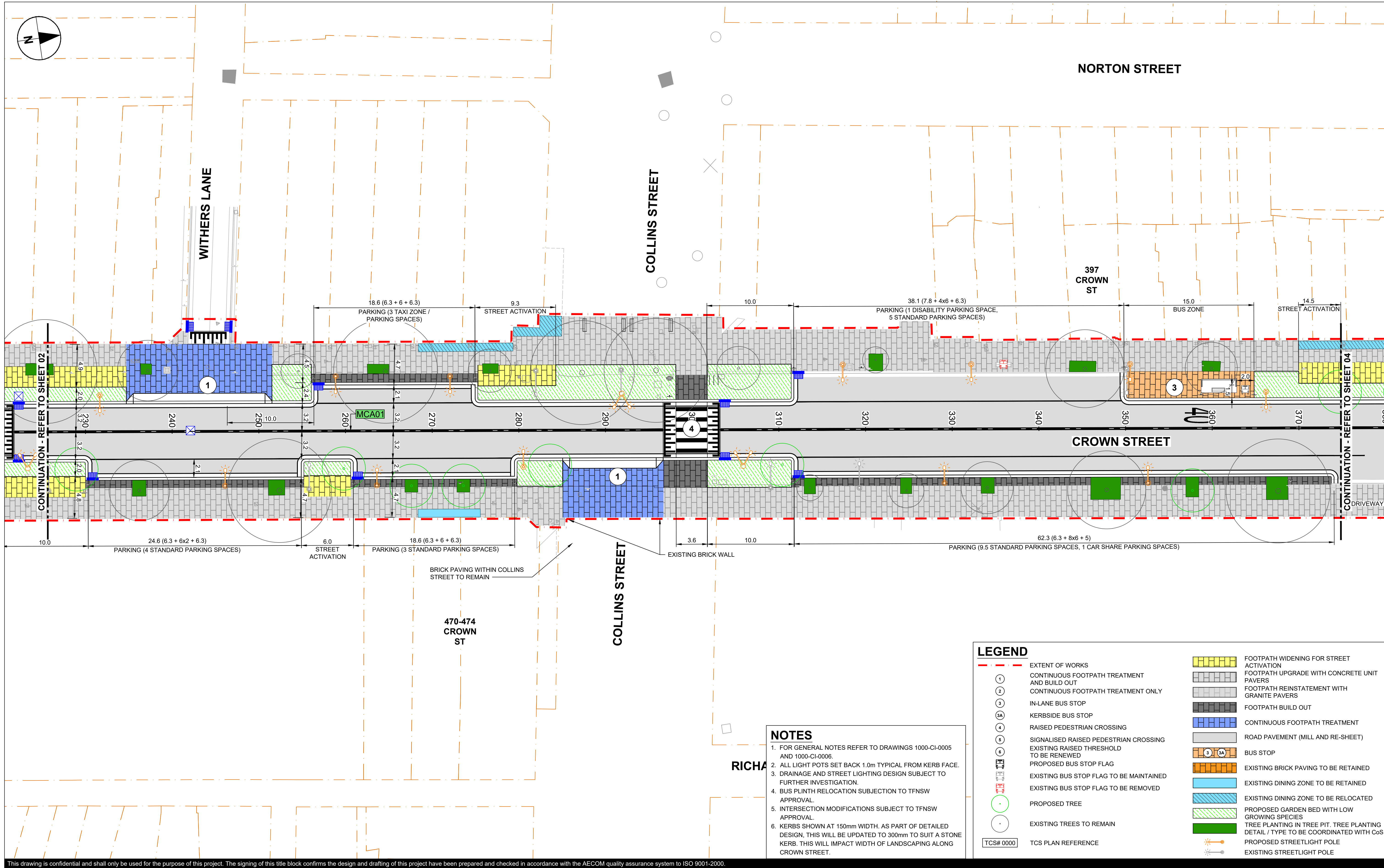

This drawing is confidential and shall only be used for the purpose of this project. The signing of this title block confirms the design and drafting of this project have been prepared and checked in accordance with the AECOM quality assurance system to ISO 9001-2000.

AECOM

CONSULTANT

AECOM Australia Pty Ltd
A.B.N 20 093 846 925
www.aecom.com

PROJECT

Crown Street
Improvements

CLIENT

CITY OF SYDNEY

SYDNEYCIVIL

SCALE BAR

0

5

10

m

1:200

KEY PLAN

DECONVILLE ST

JESSON ST

WITHERS ST

FOURAU ST

ALBION ST

RESERVOIR ST

CAMPBELL ST

OXFORD STREET

CROWN ST

PROJECT MANAGEMENT INITIALS

ZJ	GS	RM
DESIGNER	CHECKED	APPROVED

PROJECT DATA

DATUM	MGA56	SURVEY	GDA 2020
-------	-------	--------	----------

ISSUE/REVISION

	DATE	DESCRIPTION
04	29.06.2023	CONCEPT DESIGN
03	24.03.2023	CONCEPT DESIGN
02	20.06.2022	CONCEPT DESIGN
01	15.02.2022	CONCEPT DESIGN
I/R	DATE	DESCRIPTION

PROJECT NUMBER

60616465

SHEET TITLE

GENERAL ARRANGEMENT
PLAN
SHEET 3

SHEET NUMBER

60616465-019-SHT-1000-CI-0103

FOR INFORMATION ONLY

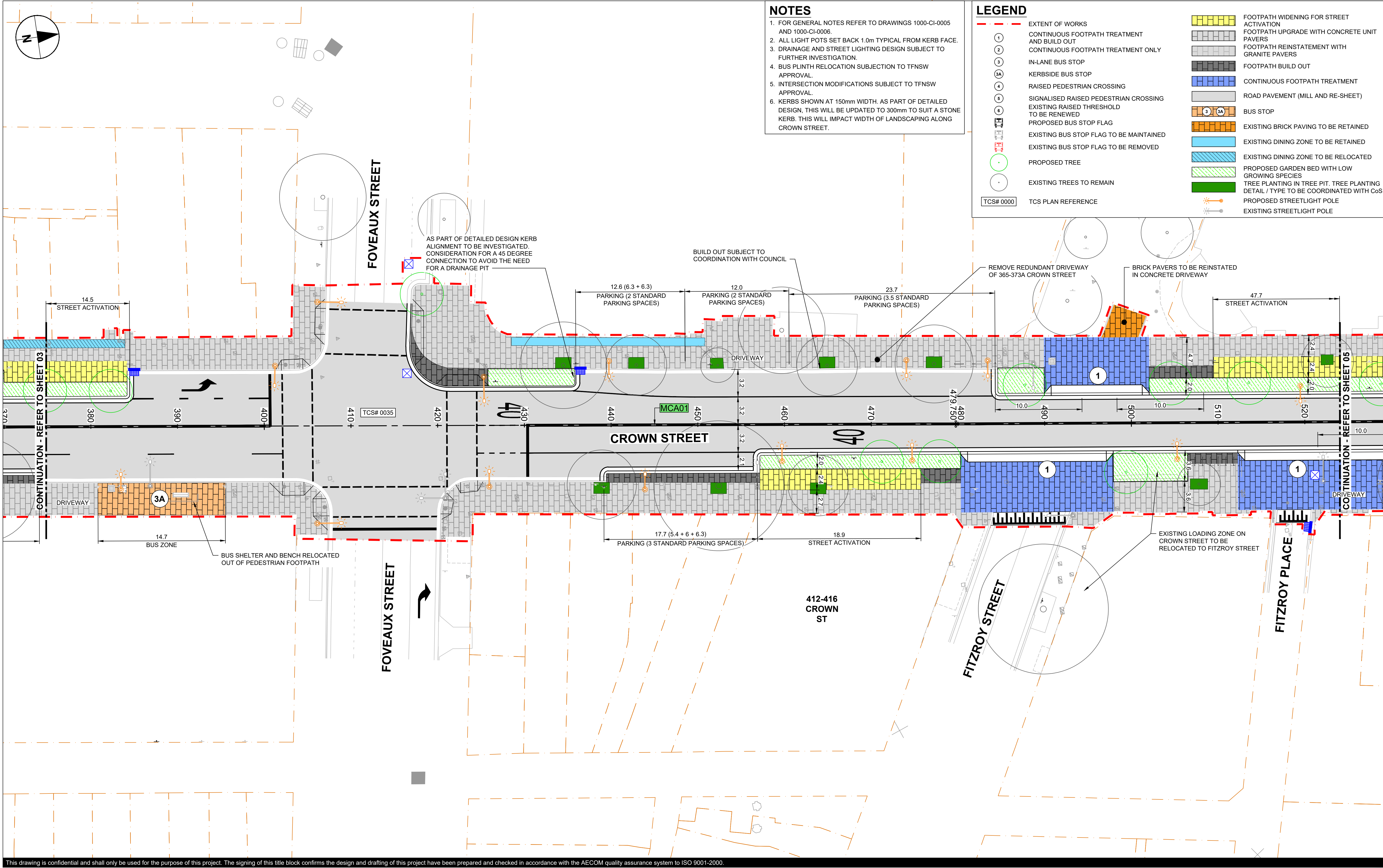

NOTES

- FOR GENERAL NOTES REFER TO DRAWINGS 1000-CI-0005 AND 1000-CI-0006.
- ALL LIGHT POTS SET BACK 1.0m TYPICAL FROM KERB FACE.
- DRAINAGE AND STREET LIGHTING DESIGN SUBJECT TO FURTHER INVESTIGATION.
- BUS PLINTH RELOCATION SUBJECT TO TFNSW APPROVAL.
- INTERSECTION MODIFICATIONS SUBJECT TO TFNSW APPROVAL.
- KERBS SHOWN AT 150mm WIDTH. AS PART OF DETAILED DESIGN, THIS WILL BE UPDATED TO 300mm TO SUIT A STONE KERB. THIS WILL IMPACT WIDTH OF LANDSCAPING ALONG CROWN STREET.

LEGEND

1

2

3

3A

4

5

6

6A

6B

6C

6D

6E

6F

6G

6H

6I

6J

6K

6L

6M

6N

6O

6P

6Q

6R

6S

6T

6U

6V

6W

6X

6Y

6Z

6AA

6AB

6AC

6AD

6AE

6AF

6AG

6AH

6AI

6AJ

6AK

6AL

6AM

6AN

6AO

6AP

6AQ

6AR

6AS

6AT

6AU

6AV

6AW

6AX

6AY

6AZ

6BA

6BB

6BC

6BD

6BE

6BF

6BG

6BH

6BI

6BJ

6BK

6BL

6BM

6BN

6BO

6BP

6BQ

6BR

6BS

6BT

6BU

6BV

6BW

6BX

6BY

6BZ

6CA

6CB

6CC

6CD

6CE

6CF

6CG

6CH

6CI

6CJ

6CK

6CL

6CM

6CN

6CO

6CP

6CQ

6CR

6CS

6CT

6CU

6CV

6CW

6CX

6CY

6CZ

6DA

6DB

6DC

6DD

6DE

6DF

6DG

6DH

6DI

6DJ

6DK

6DL

6DM

6DN

6DO

6DP

6DQ

6DR

6DS

6DT

6DU

6DV

6DW

6DX

6DY

6DZ

6EA

6EB

6EC

6ED

6EE

6EF

6EG

6EH

6EI

6EJ

6EK

6EL

6EM

6EN

6EO

6EP

6EQ

6ER

6ES

6ET

6EU

6EV

6EW

6EX

6EY

6EZ

6FA

6FB

6FC

6FD

6FE

6FF

6FG

6FH

6FI

6FJ

6FK

6FL

6FM

6FN

6FO

6FP

6FQ

6FR

6FS

6FT

6FU

6FV

6FW

6FX

6FY

6FZ

6GA

6GB

6GC

6GD

6GE

6GF

6GG

6GH

6GI

6GJ

6GK

6GL

6GM

6GN

6GO

6GP

6GQ

6GR

6GS

6GT

6GU

6GV

6GW

6GX

6GY

6GZ

6HA

6HB

6HC

6HD

6HE

6HF

6HG

6HH

6HI

6HJ

6HK

6HL

6HM

6HN

6HO

6HP

6HQ

6HR

6HS

6HT

6HU

6HV

6HW

6HX

6HY

6HZ

6IA

6IB

6IC

6ID

6IE

6IF

6IG

6IH

6II

6IJ

6IK

6IL

6IM

6IN

6IO

6IP

6IQ

6IR

6IS

6IT

6IU

6IV

6IW

6IX

6IY

6IZ

6JA

6JB

6JC

6JD

6JE

6JF

6JG

6JH

6JI

6JJ

6JK

6JL

6JM

6JN

6JO

6JP

6JQ

6JR

6JS

6JT

6JU

6JV

6JW

6JX

6JY

6JZ

6KA

6KB

6KC

6KD

6KE

6KF

6KG

6KH

6KI

6KJ

6KK

6KL

6KM

6KN

6KO

6KP

6KQ

6KR

6KS

6KT

6KU

6KV

6KW

6KX

6KY

6KZ

6LA

6LB

6LC

6LD

6LE

6LF

6LG

6LH

6LI

6LJ

6LK

6LL

6LM

6LN

6LO

6LP

6LQ

6LR

6LS

6LT

6LU

6LV

6LW

6LX

6LY

6LZ

6MA

6MB

6MC

6MD

6ME

6MF

6MG

6MH

6MI

6MJ

6MK

6ML

6MM

6MN

6MO

6MP

6MQ

6MR

6MS

6MT

6MU

6MV

6MW

6MX

6MY

6MZ

6NA

6NB

6NC

6ND

6NE

6NF

6NG

6NH

6NI

6NJ

6NK

6NL

6NM

6NN

6NO

6NP

6NQ

6NR

6NS

6NT

6NU

6NV

6NW

6NX

6NY

6NZ

6OA

6OB

6OC

6OD

6OE

6OF

6OG

6OH

6OI

6OJ

6OK

6OL

6OM

6ON

6OO

6OP

6OQ

6OR

6OS

6OT

6OU

6OV

6OW

6OX

6OY

6OZ

6PA

6PB

6PC

6PD

6PE

6PF

6PG

6PH

6PI

6PJ

6PK

6PL

6PM

6PN

6PO

6PP

6PQ

6PR

6PS

6PT

6PU

6PV

6PW

6PX

6PY

6PZ

6QA

6QB

6QC

6QD

6QE

6QF

6QG

6QH

6QI

6QJ

6QK

6QL

6QM

6QN

6QO

6QP

6QQ

6QR

6QS

6QT

6QU

6QV

6QW

6QX

6QY

6QZ

6RA

6RB

6RC

6RD

6RE

6RF

6RG

6RH

6RI

6RJ

6RK

6RL

6RM

6RN

6RO

6RP

6RQ

6RR

6RS

6RT

6RU

6RV

6RW

6RX

6RY

6RZ

6SA

6SB

6SC

6SD

6SE

6SF

6SG

6SH

6SI

6SJ

6SK

6SL

6SM

6SN

6SO

6SP

6SQ

6SR

6SS

6ST

6SU

6SV

6SW

6SX

6SY

6SZ

6TA

6TB

6TC

6TD

6TE

6TF

6TG

6TH

6TI

6TJ

6TK

6TL

6TM

6TN

6TO

6TP

6TQ

6TR

6TS

6TT

6TU

6TV

6TW

6TX

6TY

6TZ

6UA

6UB

6UC

6UD

6UE

6UF

6UG

6UH

6UI

6UJ

6UK

6UL

6UM

6UN

6UO

6UP

6UQ

6UR

6US

6UT

6UU

6UV

6UW

6UX

6UY

6UZ

6VA

6VB

6VC

6VD

6VE

6VF

6VG

6VH

6VI

6VJ

6VK

6VL

6VM

6VN

6VO

6VP

6VQ

6VR

6VS

6VT

6VU

6VV

6VW

6VX

6VY

6VZ

6WA

6WB

6WC

6WD

6WE

6WF

6WG

6WH

6WI

6WJ

6WK

6WL

6WM

6WN

6WO

6WP

6WQ

6WR

6WS

6WT

6WU

6WV

6WW

6WX

6WY

6WZ

6XA

6XB

6XC

6XD

6XE

6XF

6XG

6XH

6XI

6XJ

6XK

6XL

6XM

6XN

6XO

6XP

6XQ

6XR

6XS

6XT

6XU

6XV

6XW

6XX

6XY

6XZ

6YA

6YB

6YC

6YD

6YE

6YF

6YG

6YH

6YI

6YJ

6YK

6YL

6YM

6YN

6YO

6YP

6YQ

6YR

6YS

6YT

6YU

6YV

6YW

6YX

6YY

6YZ

6ZA

6ZB

6ZC

6ZD

6ZE

6ZF

6ZG

6ZH

6ZI

6ZJ

6ZK

6ZL

6ZM

6ZN

6ZO

6ZP

6ZQ

6ZR

6ZS

6ZT

6ZU

6ZV

6ZW

6ZX

6ZY

6ZZ

EXTENT OF WORKS

CONTINUOUS FOOTPATH TREATMENT AND BUILD OUT

CONTINUOUS FOOTPATH TREATMENT ONLY

IN-LANE BUS STOP

KERBSIDE BUS STOP

RAISED PEDESTRIAN CROSSING

SIGNALISED RAISED PEDESTRIAN CROSSING

EXISTING RAISED THRESHOLD TO BE RENEWED

PROPOSED BUS STOP FLAG

EXISTING BUS STOP FLAG TO BE MAINTAINED

EXISTING BUS STOP FLAG TO BE REMOVED

PROPOSED TREE

EXISTING TREES TO REMAIN

TCS# 0000

TCS PLAN REFERENCE

FOOTPATH WIDENING FOR STREET ACTIVATION

FOOTPATH UPGRADE WITH CONCRETE UNIT PAVERS

FOOTPATH REINSTATEMENT WITH GRANITE PAVERS

FOOTPATH BUILD OUT

CONTINUOUS FOOTPATH TREATMENT

ROAD PAVEMENT (MILL AND RE-SHEET)

BUS STOP

EXISTING BRICK PAVING TO BE RETAINED

EXISTING DINING ZONE TO BE RETAINED

EXISTING DINING ZONE TO BE RELOCATED

PROPOSED GARDEN BED WITH LOW GROWING SPECIES

TREE PLANTING IN TREE PIT. TREE PLANTING DETAIL / TYPE TO BE COORDINATED WITH C&S

PROPOSED STREETLIGHT POLE

EXISTING STREETLIGHT POLE

This drawing is confidential and shall only be used for the purpose of this project. The signing of this title block confirms the design and drafting of this project have been prepared and checked in accordance with the AECOM quality assurance system to ISO 9001-2000.

CONSULTANT

AECOM Australia Pty Ltd
A.B.N 20 093 846 925
www.aecom.com

PROJECT

Crown Street Improvements

CLIENT

CITY OF SYDNEY

SCALE BAR

KEY PLAN

PROJECT MANAGEMENT INITIALS

ZJ	GS	RM
DESIGNER	CHECKED	APPROVED

PROJECT DATA

DATUM	MGA56	SURVEY	GDA 2020
-------	-------	--------	----------

ISSUE/REVISION

I/R	DATE	DESCRIPTION
05	29.06.2023	CONCEPT DESIGN
04	11.04.2023	CONCEPT DESIGN
03	24.03.2023	CONCEPT DESIGN
02	20.06.2022	CONCEPT DESIGN
01	15.02.2022	CONCEPT DESIGN

PROJECT NUMBER

60616465

SHEET TITLE

GENERAL ARRANGEMENT PLAN

SHEET 4

SHEET NUMBER

60616465-019-SHT-1000-CI-0104

FOR INFORMATION ONLY

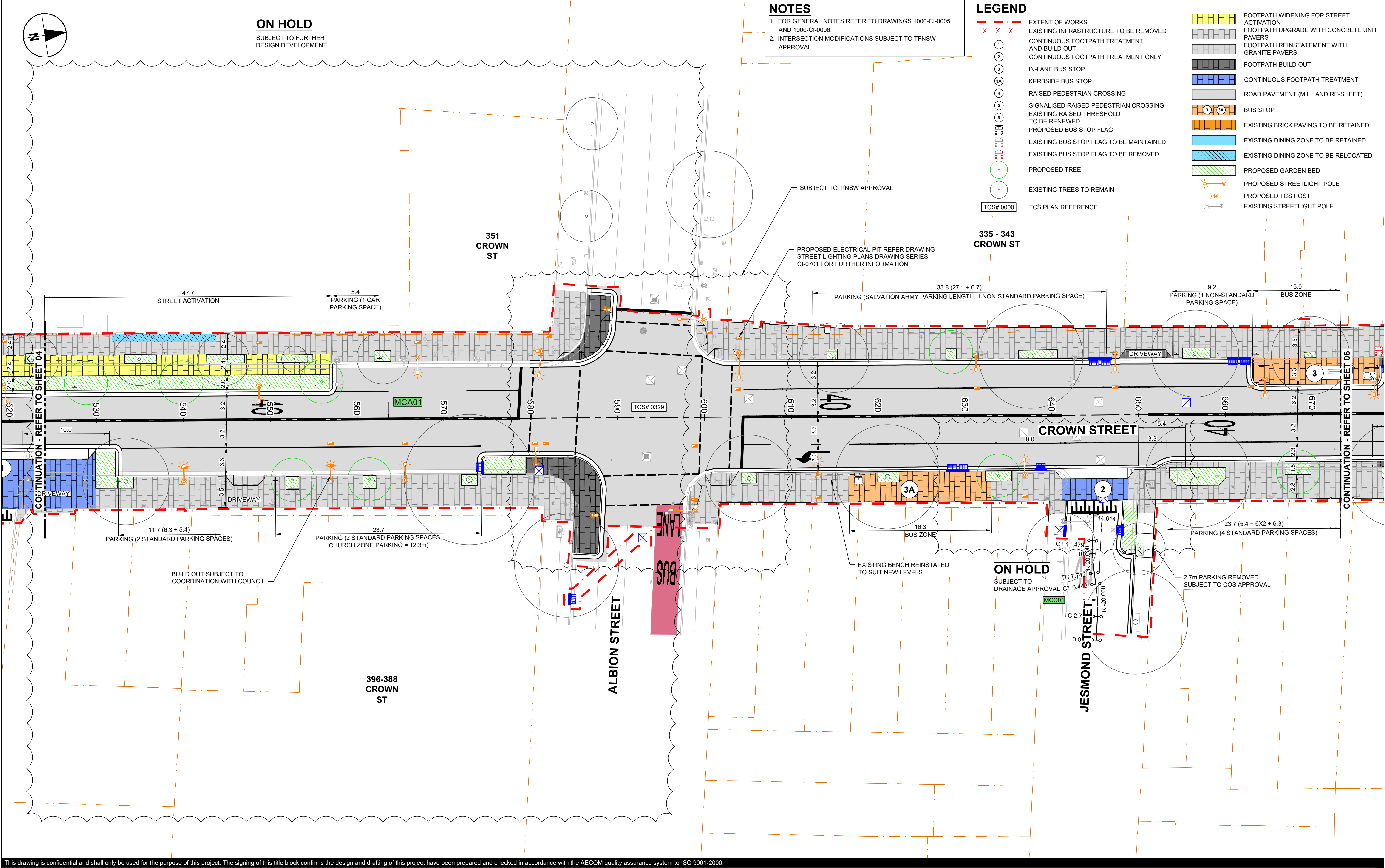

This drawing is confidential and shall only be used for the purpose of this project. The signing of this title block confirms the design and drafting of this project have been prepared and checked in accordance with the AECOM quality assurance system to ISO 9001-2000.

CONSULTANT

AECOM Australia Pty Ltd
A.B.N 20 093 846 925
www.aecom.com

PROJECT

Crown Street Improvements

CLIENT

CITY OF SYDNEY
 SYDNEY CIVIL

SCALE BAR

1:200

KEY PLAN

PROJECT MANAGEMENT INITIALS

ZJ	GS	RM
DESIGNER	CHECKED	APPROVED

PROJECT DATA

DATUM	MGA56	SURVEY	GDA 2020
-------	-------	--------	----------

ISSUE/REVISION

I/R	DATE	DESCRIPTION
06	22.01.2024	ISSUED FOR CONSTRUCTION
05	08.12.2023	ISSUED FOR APPROVAL
04	29.06.2023	CONCEPT DESIGN

PROJECT NUMBER

60616465

SHEET TITLE

GENERAL ARRANGEMENT PLAN
SHEET 5

SHEET NUMBER

60616465-019-SHT-1000-CI-0105

FOR CONSTRUCTION

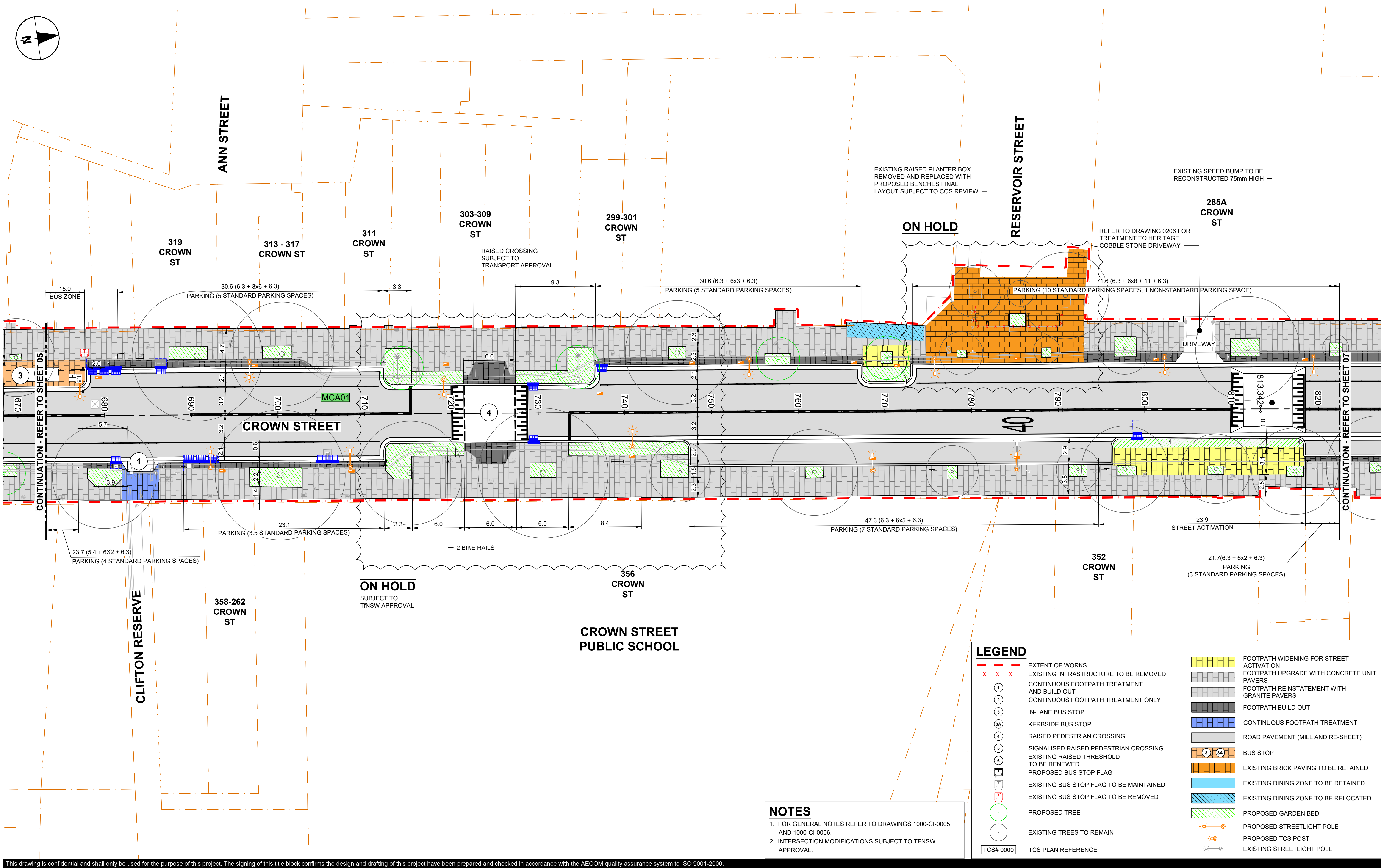

NOTES

1. FOR GENERAL NOTES REFER TO DRAWINGS 1000-CI-0005 AND 1000-CI-0006.

2. INTERSECTION MODIFICATIONS SUBJECT TO TfNSW APPROVAL.

LEGEND

1	EXTENT OF WORKS	FOOTPATH WIDENING FOR STREET ACTIVATION
2	EXISTING INFRASTRUCTURE TO BE REMOVED	FOOTPATH UPGRADE WITH CONCRETE UNIT PAVERS
3	CONTINUOUS FOOTPATH TREATMENT AND BUILD OUT	FOOTPATH REINSTATEMENT WITH GRANITE PAVERS
3A	CONTINUOUS FOOTPATH TREATMENT ONLY	FOOTPATH BUILD OUT
4	IN-LANE BUS STOP	CONTINUOUS FOOTPATH TREATMENT
4A	KERBSIDE BUS STOP	ROAD PAVEMENT (MILL AND RE-SHEET)
5	RAISED PEDESTRIAN CROSSING	BUS STOP
6	SIGNALISED RAISED PEDESTRIAN CROSSING	EXISTING BRICK PAVING TO BE RETAINED
6A	EXISTING RAISED THRESHOLD TO BE RENEWED	EXISTING DINING ZONE TO BE RETAINED
6B	PROPOSED BUS STOP FLAG	EXISTING DINING ZONE TO BE RELOCATED
6C	EXISTING BUS STOP FLAG TO BE MAINTAINED	PROPOSED GARDEN BED
6D	EXISTING BUS STOP FLAG TO BE REMOVED	PROPOSED STREETLIGHT POLE
7	PROPOSED TREE	PROPOSED TCS POST
8	EXISTING TREES TO REMAIN	EXISTING STREETLIGHT POLE
9	TCS# 0000	TCS PLAN REFERENCE

AECOM

CONSULTANT

AECOM Australia Pty Ltd
A.B.N 20 093 846 925
www.aecom.com

PROJECT

Crown Street Improvements

CLIENT

CITY OF SYDNEY

SYDNEY CIVIL

SCALE BAR

0 5 10 m

1:200

KEY PLAN

PROJECT MANAGEMENT INITIALS

ZJ	GS	RM
DESIGNER	CHECKED	APPROVED

PROJECT DATA

DATUM	MGA56	SURVEY	GDA 2020
-------	-------	--------	----------

ISSUE/REVISION

08	22.01.2024	ISSUED FOR CONSTRUCTION
07	08.12.2023	ISSUED FOR APPROVAL
06	30.10.2023	WORK IN PROGRESS
05	26.10.2023	CONCEPT DESIGN
04	29.06.2023	CONCEPT DESIGN
I/R	DATE	DESCRIPTION

PROJECT NUMBER

60616465

SHEET TITLE

GENERAL ARRANGEMENT PLAN SHEET 6

SHEET NUMBER

60616465-019-SHT-1000-CI-0106

FOR CONSTRUCTION

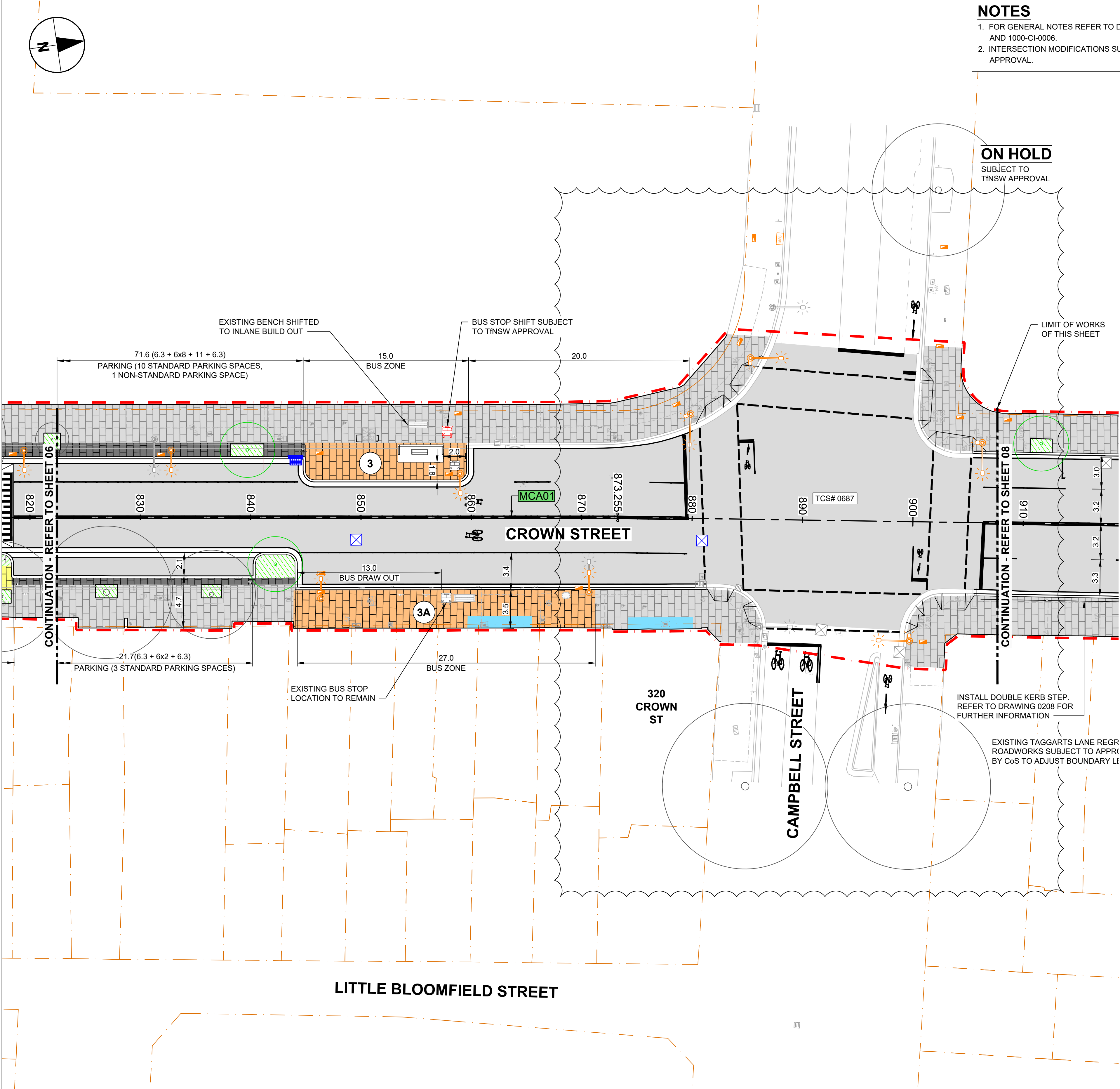

NOTES

- FOR GENERAL NOTES REFER TO DRAWINGS 1000-CI-0005 AND 1000-CI-0006.
- INTERSECTION MODIFICATIONS SUBJECT TO TfNSW APPROVAL.

LEGEND

- | | | | |
|-----------------|---|-----------|--|
| ---X---X---X--- | EXTENT OF WORKS | [Pattern] | FOOTPATH WIDENING FOR STREET ACTIVATION |
| 1 | EXISTING INFRASTRUCTURE TO BE REMOVED AND BUILD OUT | [Pattern] | FOOTPATH UPGRADE WITH CONCRETE UNIT PAVERS |
| 2 | CONTINUOUS FOOTPATH TREATMENT | [Pattern] | FOOTPATH REINSTATEMENT WITH GRANITE PAVERS |
| 3 | CONTINUOUS FOOTPATH TREATMENT ONLY | [Pattern] | FOOTPATH BUILD OUT |
| 3A | IN-LANE BUS STOP | [Pattern] | CONTINUOUS FOOTPATH TREATMENT |
| 4 | KERBSIDE BUS STOP | [Pattern] | ROAD PAVEMENT (MILL AND RE-SHEET) |
| 5 | RAISED PEDESTRIAN CROSSING | [Pattern] | BUS STOP |
| 6 | SIGNALISED RAISED PEDESTRIAN CROSSING | [Pattern] | EXISTING BRICK PAVING TO BE RETAINED |
| 6A | EXISTING RAISED THRESHOLD TO BE RENEWED | [Pattern] | EXISTING DINING ZONE TO BE RETAINED |
| 6B | PROPOSED BUS STOP FLAG | [Pattern] | EXISTING DINING ZONE TO BE RELOCATED |
| 6C | EXISTING BUS STOP FLAG TO BE MAINTAINED | [Pattern] | PROPOSED GARDEN BED |
| 6D | EXISTING BUS STOP FLAG TO BE REMOVED | [Pattern] | PROPOSED STREETLIGHT POLE |
| 7 | PROPOSED TREE | [Pattern] | PROPOSED TCS POST |
| 8 | EXISTING TREES TO REMAIN | [Pattern] | EXISTING STREETLIGHT POLE |
| TCS# 0000 | TCS PLAN REFERENCE | | |

ON HOLD

SUBJECT TO
TfNSW APPROVAL

LIMIT OF WORKS
OF THIS SHEET

INSTALL DOUBLE KERB STEP.
REFER TO DRAWING 0208 FOR
FURTHER INFORMATION

EXISTING TAGGARTS LANE REGR
ROADWORKS SUBJECT TO APPR
BY CoS TO ADJUST BOUNDARY LI

LITTLE BLOOMFIELD STREET

320
CROWN
ST

CAMPBELL STREET

This drawing is confidential and shall only be used for the purpose of this project. The signing of this title block confirms the design and drafting of this project have been prepared and checked in accordance with the AECOM quality assurance system to ISO 9001-2000.

AECOM

CONSULTANT

AECOM Australia Pty Ltd
A.B.N 20 093 846 925
www.aecom.com

PROJECT

Crown Street
Improvements

CLIENT

CITY OF SYDNEY

SYDNEY CIVIL

SCALE BAR

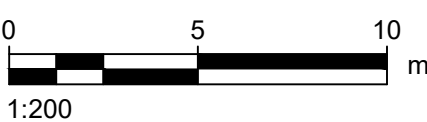

KEY PLAN

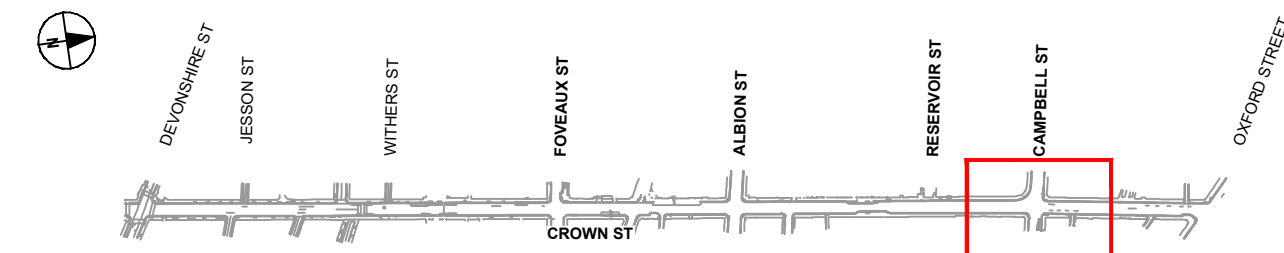

PROJECT MANAGEMENT INITIALS

ZJ	GS	RM
DESIGNER	CHECKED	APPROVED

PROJECT DATA

DATUM	MGA56	SURVEY	GDA 2020
-------	-------	--------	----------

ISSUE/REVISION

DATE	DESCRIPTION
09 22.01.2024	ISSUED FOR CONSTRUCTION
08 08.12.2023	ISSUED FOR APPROVAL
07 30.10.2023	WORK IN PROGRESS
06 26.10.2023	CONCEPT DESIGN
05 29.06.2023	CONCEPT DESIGN
04 11.04.2023	CONCEPT DESIGN

PROJECT NUMBER

60616465

SHEET TITLE

GENERAL ARRANGEMENT
PLAN
SHEET 7

SHEET NUMBER

60616465-019-SHT-1000-CI-0107

FOR CONSTRUCTION

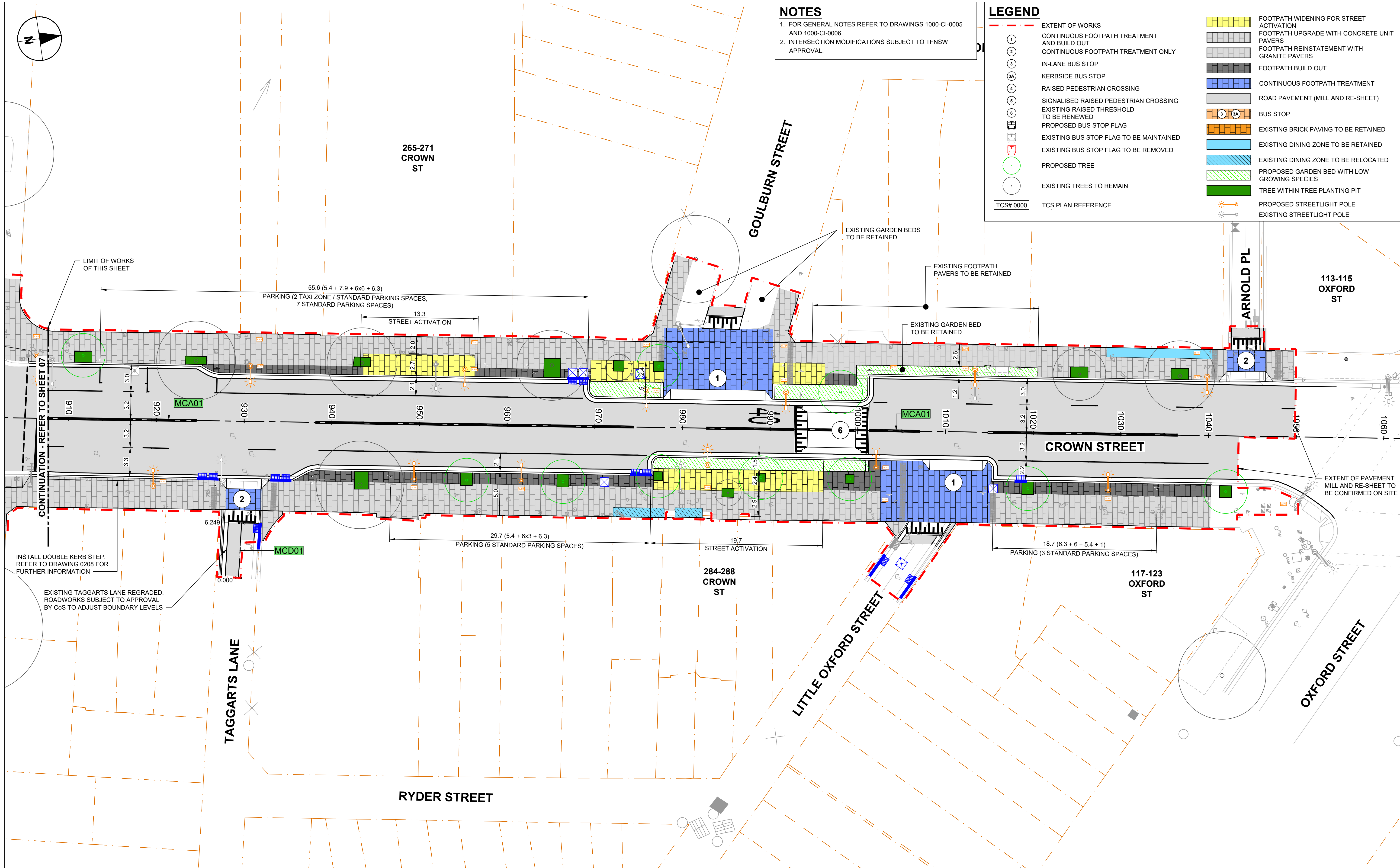

This drawing is confidential and shall only be used for the purpose of this project. The signing of this title block confirms the design and drafting of this project have been prepared and checked in accordance with the AECOM quality assurance system to ISO 9001-2000.