



## Background

Over the next 10 years, we're upgrading more than 60 parks across the City of Sydney, from small pocket parks through to larger local parks.

As part of this round of parks we are upgrading McKee Street Reserve and invite your feedback on the proposed concept design.

The work is a whole park upgrade including a new community garden, new lawn area, upgraded lighting, new entry from Wattle Lane, new planting, seating and a new playground to replace the non-compliant equipment.



## Artist impression



Example of raised community garden beds



Education



Example of double swing set with seating



Spinner



Example of picnic setting and open lawn

# McKee Street Reserve Upgrade



Proposed Works

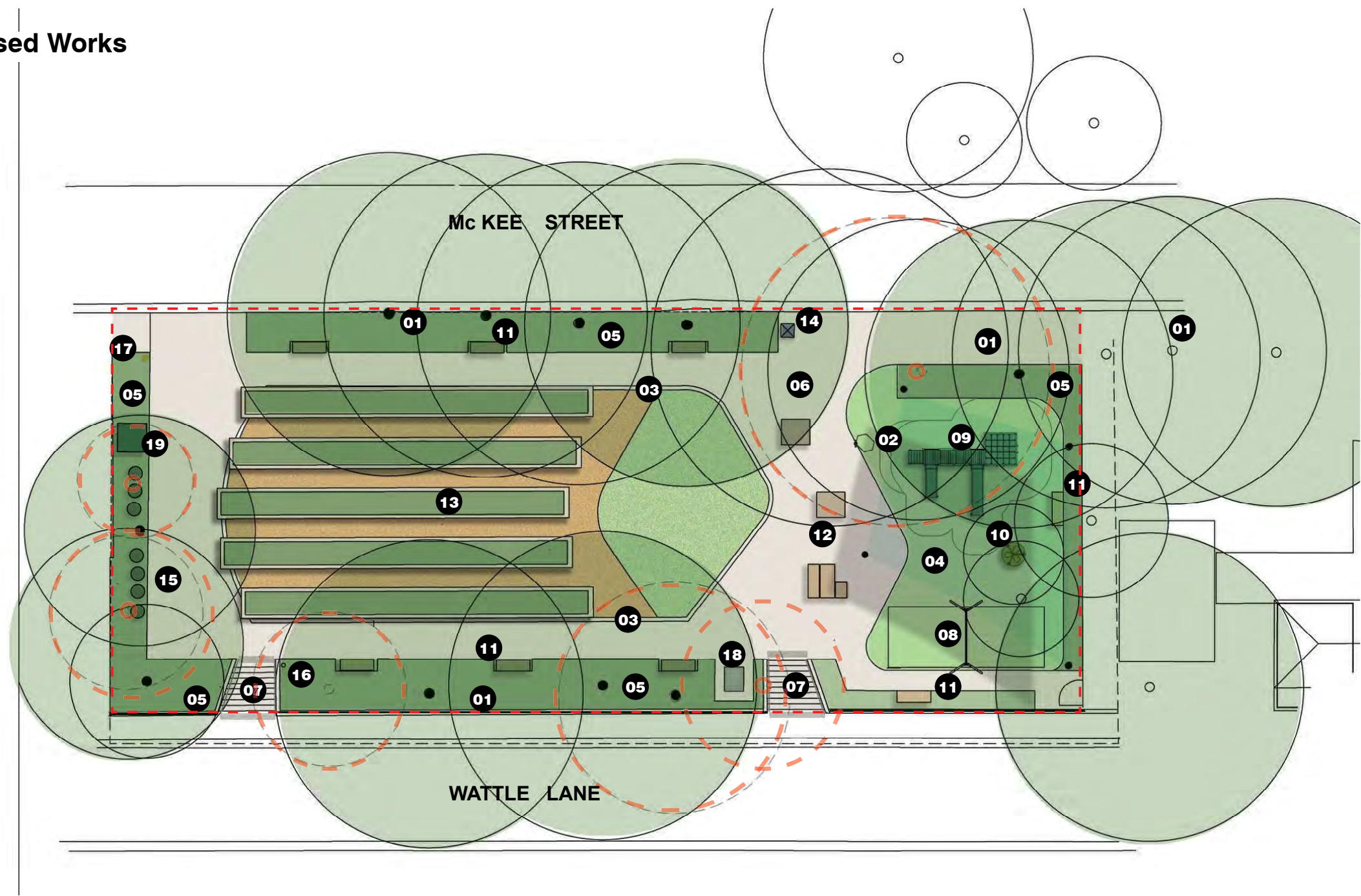

- 01 Retain and protect existing trees
- 02 Sculptural water bubbler to be replaced with new accessible bubbler
- 03 Retain existing sandstone edging
- 04 New shade sails
- 05 New planting to garden beds
- 06 New paved footpath
- 07 New stairs/ new entry
- 08 New double swing set with strap and bucket seat suitable for children aged 1-10
- 09 New play structure with slide suitable for children aged 1-10
- 10 New play spinner
- 11 New bench seat
- 12 New picnic tables/ plaza platform seats
- 13 New raised garden beds
- 14 New bin
- 15 Existing community garden composting bins
- 16 New water point
- 17 New lighting upgrade
- 18 New BBQ
- 19 Existing shed relocated

- site boundary
- existing tree - retained
- existing tree - proposed for removal
- new grass
- new artificial turf /soft-fall
- new planting
- new decomposed gravel
- new pedestrian paving



raised rectangular planters



play structure

McKee Street Reserve Upgrade

