

## Inclusion Disability Advisory Panel Application form



You must fill in this form if you want to be on the panel.



We ask you questions about yourself.

This is to make sure we have a good mix of people on the panel.



Your information will only be shared with City of Sydney staff and current panel members.



You can ask someone to help you with the application.

# About you



You must fill in all of this information.

Your name

Your address

Your phone number

Your email address

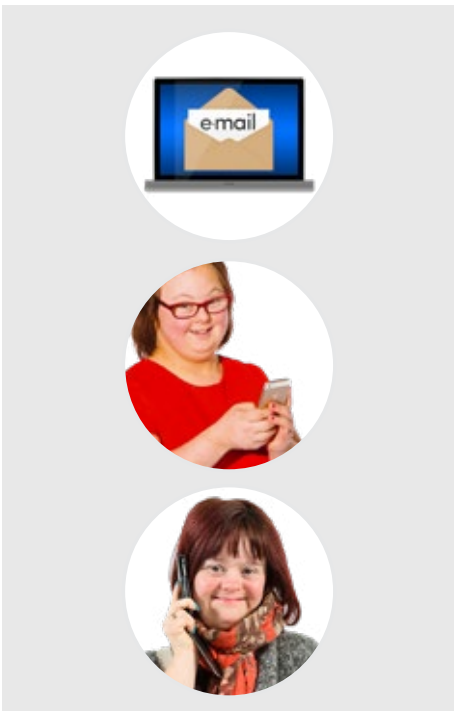

How do you want us to contact you?

☐

Email

☐

Text message

☐

Phone



You can answer these questions if you like.

You can tick more than 1 box.



Are you

☐

Aboriginal

☐

Torres Strait Islander

☐

From a different culture or speak another language

What language

☐

LGBTIQ+

☐

None of these

☐

I do not want to say



Are you

☐

A person with disability

☐

A person with a mental health issue

☐

Deaf

☐

A family member or carer of someone with disability

☐

Someone who works in the disability sector

☐

Other

Tell us more about the disability.



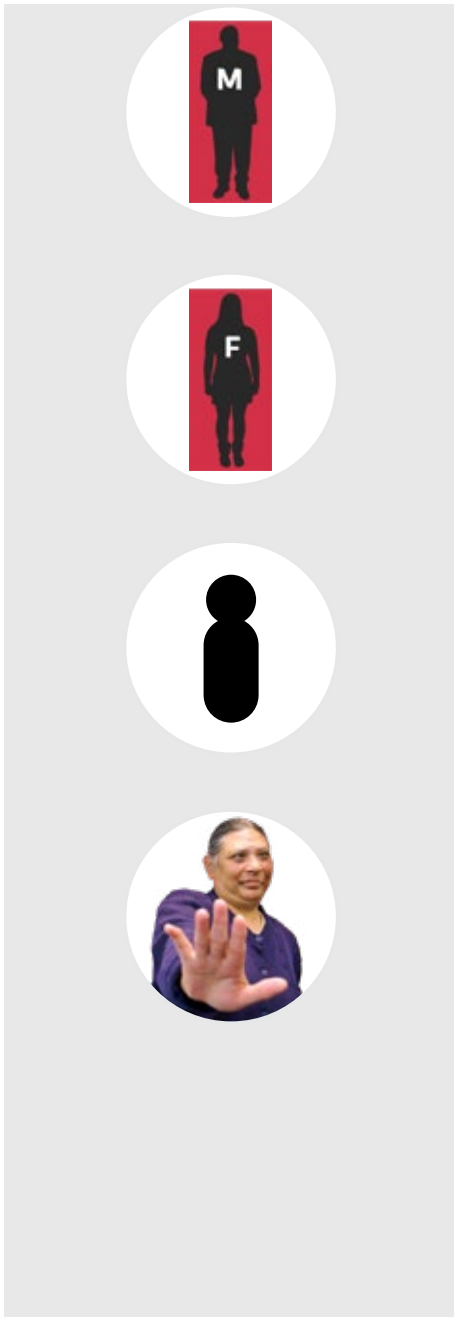

What is your gender?

☐

Male

☐

Female

☐

Non-binary

☐

I do not want to say

☐

Other



How old are you



How did you find out about the panel?

☐

City of Sydney website

☐

Through your disability networks like your service provider

☐

Social Media

Which:

☐

Radio

☐

Other



We might want to talk to you about being on the panel.

Our office is accessible.



If we need to interview you we will ask if you need any support to talk to us.

# What you can help the panel with



You **must** answer all of these questions.

You can tick more than 1 box.

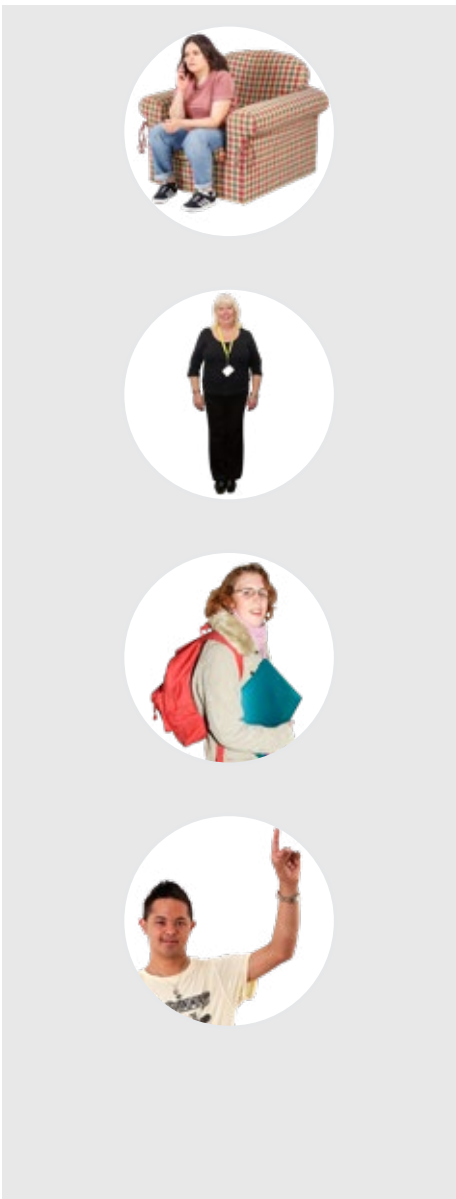

Tick the answer that is right for you

☐

I live in the City of Sydney local area.

☐

I work in the City of Sydney local area.

☐

I visit the City of Sydney local area.

☐

Other

Tell us why you want to be part of the panel.



You may know things about disability that will help you make sure

- People with disability can get to places and use services
- People with disability are part of the community

Tell us about the things you know and give examples.







What things do you care or know a lot about?

You can tick more than 1 box.

☐

Making plans for cities and buildings

☐

Work

☐

Housing

☐

Transport

☐

Arts, culture and sports

☐

Media

☐

Making services easy to use

☐

Government policy and strategy

☐

Mental health

☐

Laws about including people with disability

☐

Advocacy for people with disability

☐

Other



What areas do you have skills in?

You can tick more than 1 answer.

☐

Working with the community

☐

Making buildings accessible

☐

Giving advice to governments

☐

IT like computers and mobile phones

☐

Writing policies

☐

Systemic advocacy like speaking up about big issues

☐

Making plans about how to do things

☐

Writing reports

☐

Research

☐

Other

Write down important things you have done.

If you have been on other boards or panels about disability  
you can write about that too.



## Agreement and signatures



**Conflict of interest** means you do something that is good for you but not good for the panel or the City of Sydney.



It is ok to have a conflict of interest but you need to tell us.

Please tick what is right for you.

☐

I do not have a conflict of interest when I am on the panel.

☐

I have interests or relationships that could be a conflict of interest when I am on the panel.

Tell us more



If I get on the panel I will



Stay on the panel for 3 years and do the work I need to do



Give advice to the City of Sydney the best way I can



Work together with the other people on the panel and the City of Sydney



Do my work as listed in the terms of reference



Please tick the boxes so we know you say yes to them.

☐

This is my application to be part of of the Inclusion Disability Advisory Panel.

☐

I understand that I might not get picked to be on the panel.

☐

City of Sydney will tell everyone if they got picked at the start of 2022.

☐

The information on this form is right.

Sign here

Date