

LINEMARKING PLAN
SCALE 1:40

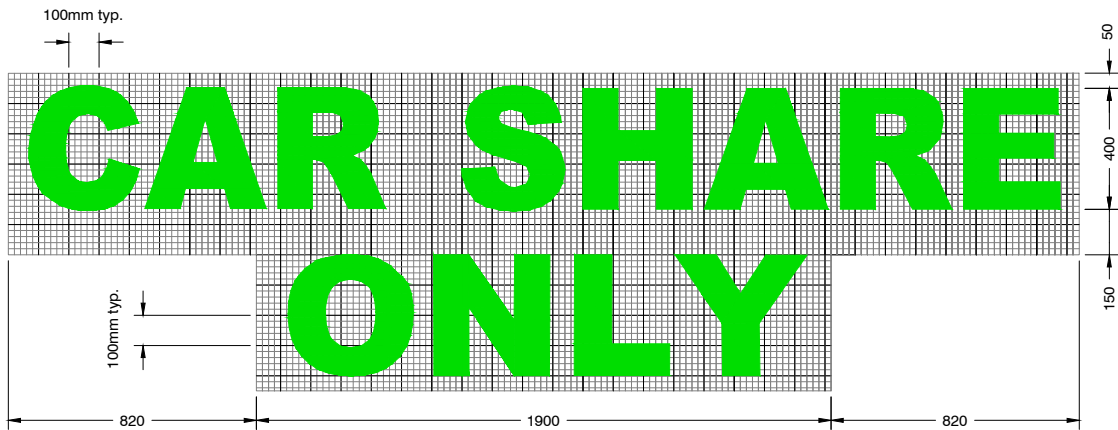

TEXT ALIGNMENT PLAN
SCALE 1:25

NOTES:

1. TEXT HEIGHTS AND WIDTHS AS SHOWN.
2. TEXT SHALL BE CENTRALLY LOCATED.
3. TEXT SHALL BE IN GREEN LETTERING ON A WHITE BACKGROUND WITH A 100mm WIDE WHITE BORDER.
4. CHEVRON MARKING SHALL BE 400mm WIDE GREEN STRIPS WITH 100mm WIDE WHITE LINES AS SHOWN.
5. CHEVRON LINES SHALL BE AT A 45° ANGLE TO THE KERB AS SHOWN.
6. MARKING SHALL BE ALIGNED FLUSH WITH GUTTER LIP.
7. ALL DIMENSIONS IN MILLIMETRES UNLESS OTHERWISE STATED.

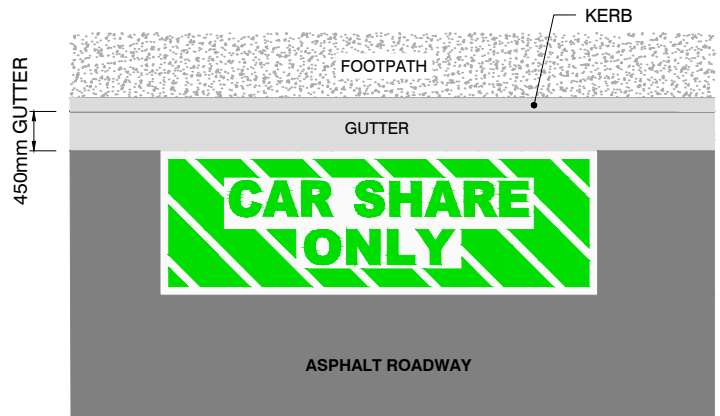

OVERALL PLAN
N.T.S

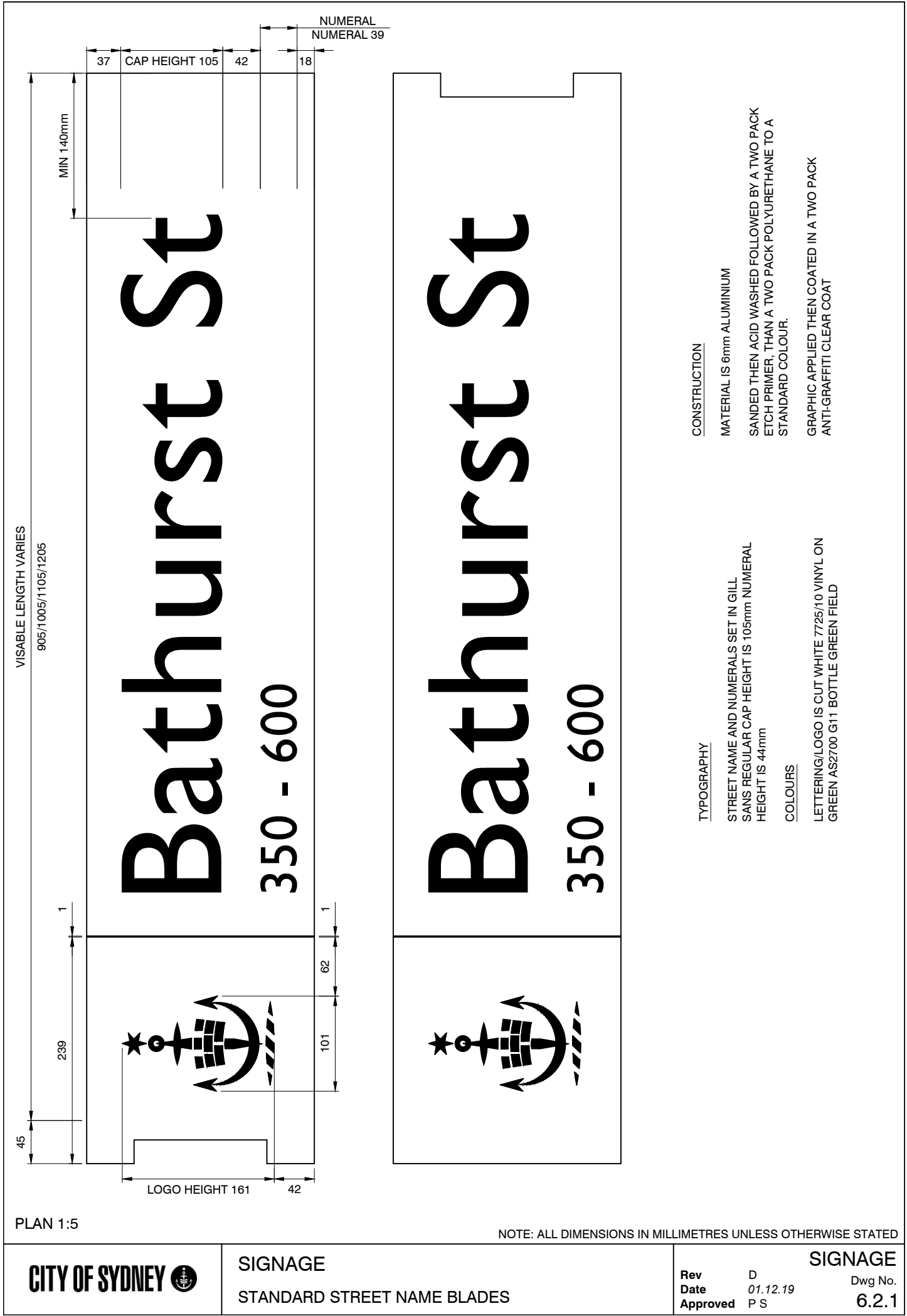

LOK-SOCKET INSTALLATION

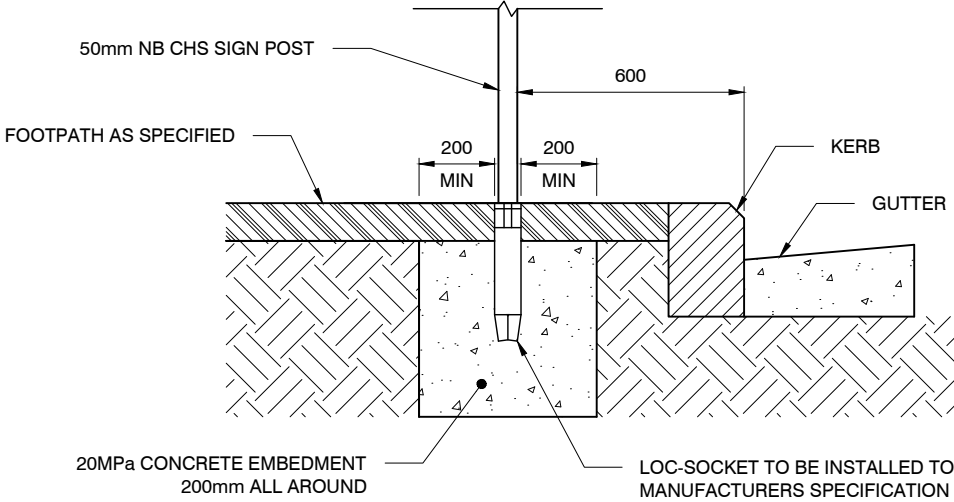

DIRECT CONCRETE EMBEDMENT (ALTERNATIVE OPTION ONLY IF APPROVED)

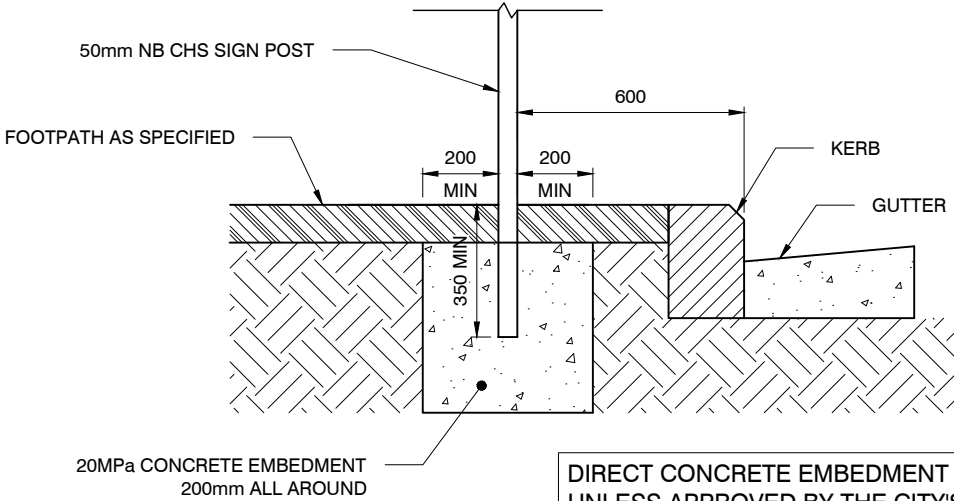

SECTION 1:20

NOTE: ALL DIMENSIONS IN MILLIMETRES UNLESS OTHERWISE STATED

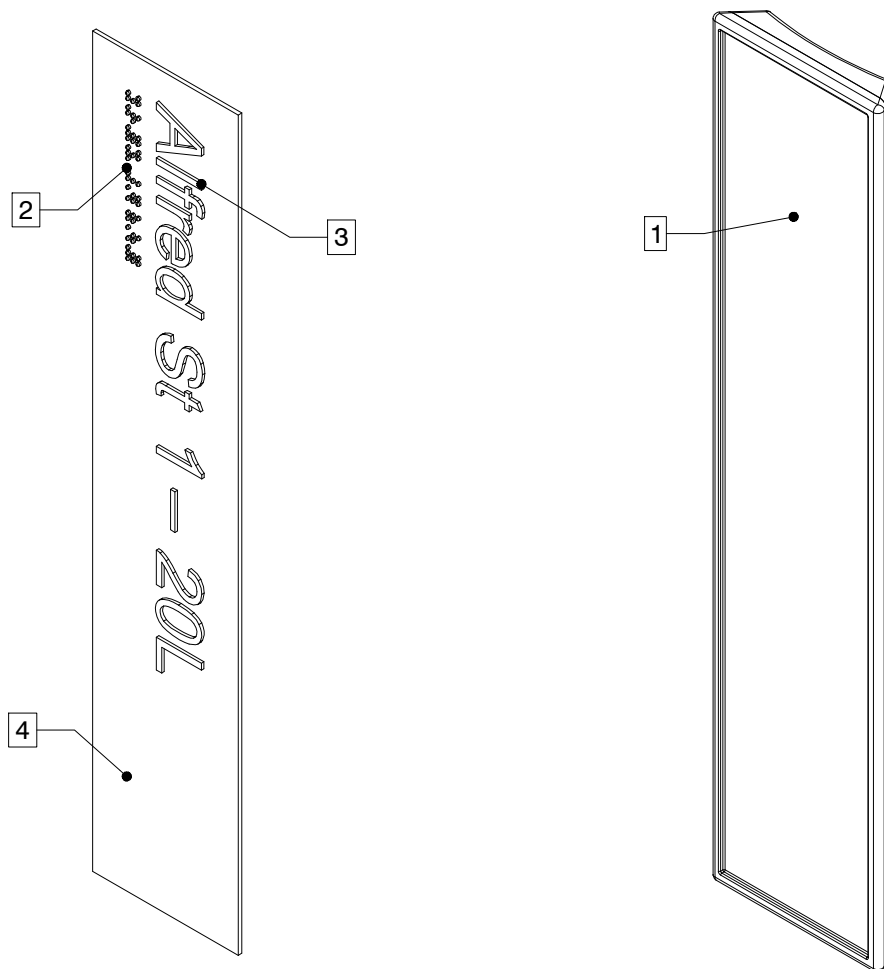

COMPONENTS:

- 1 Casting Component:
- 2 Braille Component:
- 3 Tactile Letters Component:
- 4 Base Component:

NOTES:

1. TACTILE BRAILLE SIGNS SHALL BE INSTALLED ON EVERY POLE WHERE TRAFFIC SIGNAL PUSH BUTTON EXISTS OR BEING INSTALLED. REFER TO 'LEGIBLE SYDNEY DESIGN MANUAL' FOR DETAILED SPECIFICATIONS.
2. SIZE, TYPE, CONTENT, LOCATION, MATERIAL AND INSTALLATION DETAILS OF ANY SIGNS SHALL BE SUBMITTED AND APPROVED BY CITY'S ELECTRICAL AND STREET FURNITURE'S ASSET MANAGEMENT TEAM.
3. TYPE, DESIGN, CONTENT, MESSAGING AND SIZE OF THE TACTILE SIGN VARIES DEPENDING ON THE TYPE OF THE POLE.
4. THIS DRAWING SHALL BE READ IN CONJUNCTION WITH DRAWING 6.3.3.
5. TACTILE/BRAILLE SIGNAGE SHALL BE LOCATED IN A STANDARD POSITION.
6. TACTILE/BRAILLE SIGNAGE SHALL BE PLACED ON THE RIGHT-HAND SIDE OF THE AUDIO TACTILE PEDESTRIAN CALL BUTTON.
7. THE CENTRE OF THE SIGN SHALL BE LEVEL WITH THE CENTRE OF THE AUDIO-TACTILE PEDESTRIAN CALL BUTTON.
8. ALL DIMENSIONS IN MILLIMETRES UNLESS OTHERWISE STATED.

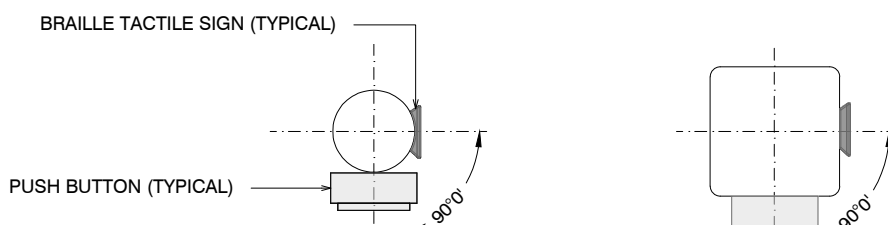
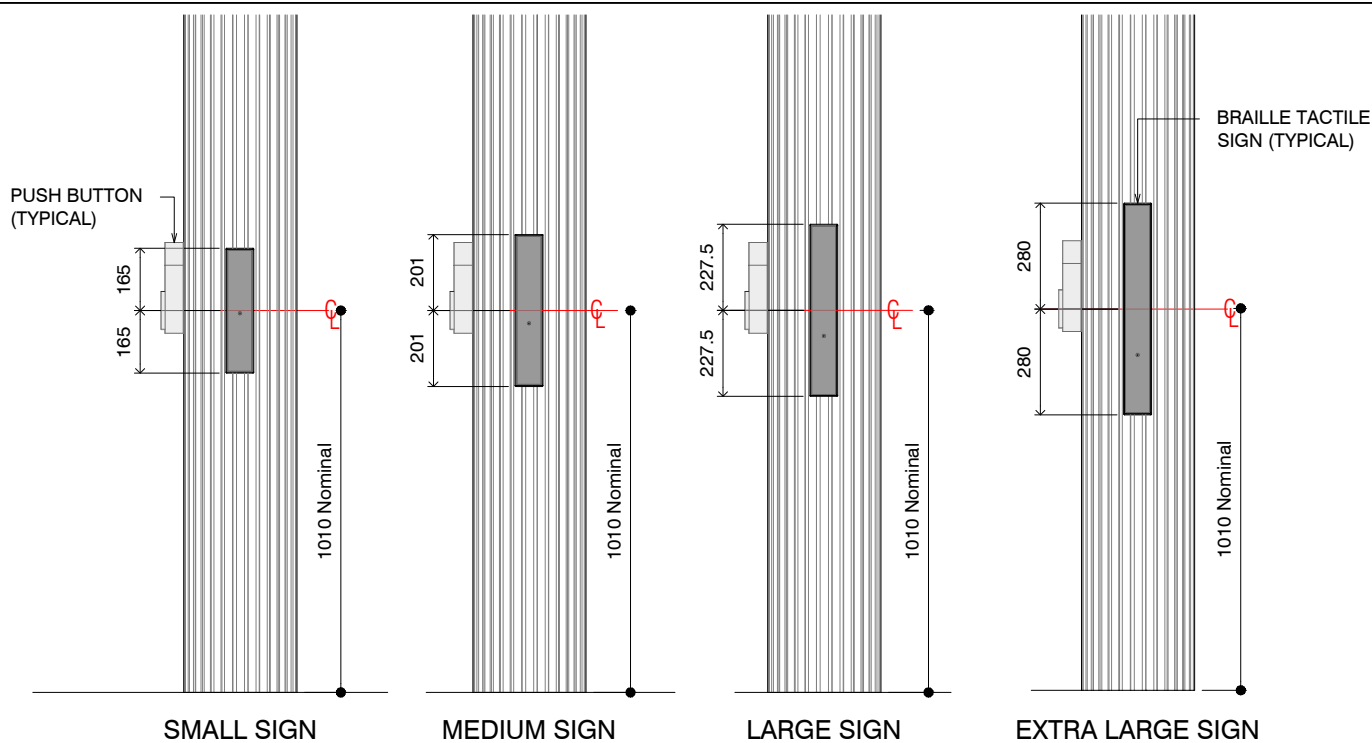

INSTALLATION ON VARIOUS TYPES OF TfNSW-APPROVED POLES

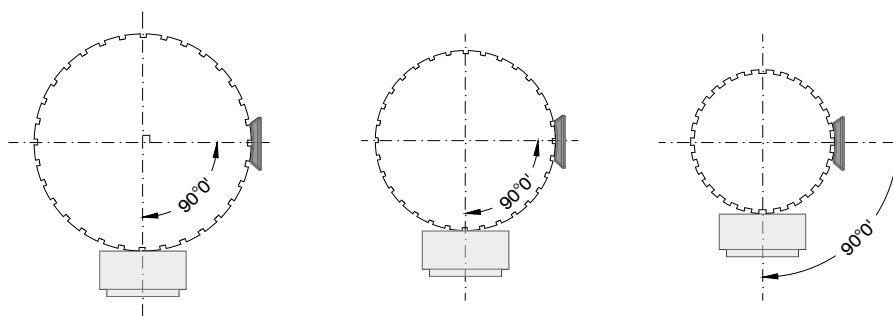

INSTALLATION ON VARIOUS TYPES OF SMARTPOLES

NOTES:

1. TACTILE BRAILLE SIGNS SHALL BE INSTALLED ON EVERY POLE WHERE TRAFFIC SIGNAL PUSH BUTTON EXISTS OR BEING INSTALLED.
2. SIZE, TYPE, CONTENT, LOCATION, MATERIAL AND INSTALLATION DETAILS OF ANY SIGNS SHALL BE SUBMITTED AND APPROVED BY CITY'S ELECTRICAL AND STREET FURNITURE'S ASSET MANAGEMENT TEAM.
3. TYPE AND SIZE OF THE TACTILE SIGN VARIES DEPENDING ON THE TYPE OF THE POLE.
4. THIS DRAWING SHALL BE READ IN CONJUNCTION WITH DRAWING 6.3.3.
5. TACTILE/BRAILLE SIGNAGE SHALL BE LOCATED IN A STANDARD POSITION.
6. TACTILE/BRAILLE SIGNAGE SHALL BE PLACED ON THE RIGHT-HAND SIDE OF THE POLE AS THE READER FACES THE KERB.
7. THE CENTRE OF THE SIGN SHALL BE LEVEL WITH THE CENTRE OF THE AUDIO-TACTILE PEDESTRIAN CALL BUTTON.
7. ALL DIMENSIONS IN MILLIMETRES UNLESS OTHERWISE STATED.