

M J (Paddy) Dougherty Reserve

Code: 102

Site

Code: 102

Name: M J (Paddy) Dougherty ReserveSuburb: Glebe

Address: M J (Paddy) Dougherty Reserve, 22 Mitchell Street, GLEBE, 2037

Detail

Owner: City Of SydneyProperty Type: Pocket Park

LGA 1993 Classification: Community LandTotal Land Area: 1058 square metres

City of Sydney Interest: Freehold

Condition and Heritage

Condition: 1 - Excellent☐ LEP Heritage Items

Available Park Facilities

☐ Playground☐ Basketball Or Netball Structures☐ Swimming Pool☐ Car Park☐ Turf Wicket

☐ Skate Ramp☐ Changerooms Other Type Facility☐ Sports Fields☐ Concrete Wicket☐ Tennis Courts

Categorisation s.36(4)

☐ General Community☐ Natural Area☒ Park☐ Area of Cultural Significance☐ Sportsground

Real Property Description

Lot 16 DP 244897

Supporting Occupations

Locality Map

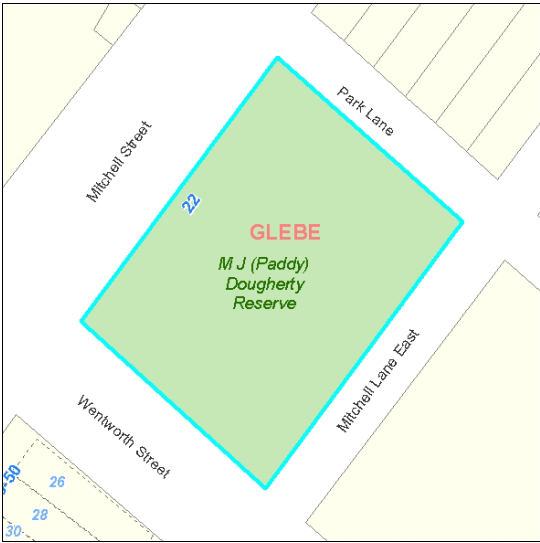

Jean Cawley Reserve

Code: 104

Site

Code: 104
Name: Jean Cawley Reserve Suburb: Glebe
Address: Jean Cawley Reserve, 4 Rosebank Street, GLEBE, 2037

Detail

Owner: City Of Sydney Property Type: Pocket Park
LGA 1993 Classification: Community Land Total Land Area: 221 square metres
City of Sydney Interest: Freehold

Condition and Heritage

Condition: 2 - Good ☐ LEP Heritage Items

Available Park Facilities

☐ Playground ☐ Basketball Or Netball Structures ☐ Swimming Pool ☐ Car Park ☐ Turf Wicket
☐ Skate Ramp ☐ Changerooms Other Type Facility ☐ Sports Fields ☐ Concrete Wicket ☐ Tennis Courts

Categorisation s.36(4)

☐ General Community ☐ Natural Area ☒ Park ☐ Area of Cultural Significance ☐ Sportsground

Real Property Description

Lot 1 DP 228488

Supporting Occupations

Locality Map



St James Park

105

Site

Address: St James Park, 3 Woolley Street, GLEBE, 2037

Detail

Property Type: Pocket Park
Total Land Area: 3548 square metres

Condition and Heritage

No of Buildings: 1

Available Park Facilities

☒ Playground
 ☐ Basketball Or Netball Structures
 ☐ Swimming Pool
 ☐ Car Park
 ☐ Turf Wicket
☐ Skate Ramp
 ☐ Changerooms Other Type Facility
 ☐ Sports Fields
 ☐ Concrete Wicket
 ☐ Tennis Courts

Categorisation s.36(4)

☐ General Community ☐ Natural Area ☒ Park ☐ Area of Cultural Significance ☒ Sportsground

Real Property Description

Supporting Occupations

Locality Map



Lacrozia Playground

Code: 106

Site

Code: 106
Name: Lacrozia Playground Suburb: Darlinghurst
Address: Lacrozia Playground, 218-228 Barcom Avenue, DARLINGHURST, 2010

Detail

Owner: City Of Sydney Property Type: Pocket Park
LGA 1993 Classification: Community Land Total Land Area: 753 square metres
City of Sydney Interest: Freehold

Condition and Heritage

Condition: 3 - Average ☐ LEP Heritage Items

Available Park Facilities

☒ Playground ☐ Basketball Or Netball Structures ☐ Swimming Pool ☐ Car Park ☐ Turf Wicket
☐ Skate Ramp ☐ Changerooms Other Type Facility ☐ Sports Fields ☐ Concrete Wicket ☐ Tennis Courts

Categorisation s.36(4)

☐ General Community ☐ Natural Area ☒ Park ☐ Area of Cultural Significance ☐ Sportsground

Real Property Description

Lot 110 DP 128410
Lot 111 DP 128410
Lot 106 DP 128410
Lot 107 DP 128410
Lot 108 DP 128410
Lot 109 DP 128410

Supporting Occupations

Locality Map

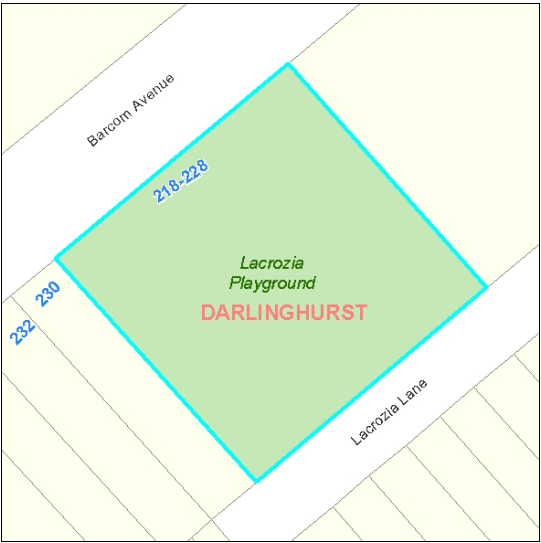

Site

Code: 107

Name: John St Reserve

Suburb: Glebe

Address: John St Reserve, 3 John Street, GLEBE, 2037

Detail

Owner: City Of Sydney

Property Type: Pocket Park

LGA 1993 Classification: Community Land

Total Land Area: 1707 square metres

City of Sydney Interest: Freehold

Condition and Heritage

Condition: 2 - Good

☐ LEP Heritage Items

Available Park Facilities

☐ Playground

☐ Basketball Or Netball Structures

☐ Swimming Pool

☐ Car Park

☐ Turf Wicket

☐ Skate Ramp

☐ Changerooms Other Type Facility

☐ Sports Fields

☐ Concrete Wicket

☐ Tennis Courts

Categorisation s.36(4)

☐ General Community

☐ Natural Area

☒ Park

☐ Area of Cultural Significance

☐ Sportsground

Real Property Description

Supporting Occupations

Lot 1 DP 305406 (parcel is road vide 1993 M22 132)

Lot A DP 372953

Lot D DP 374785

Lot C DP 374785

Locality Map

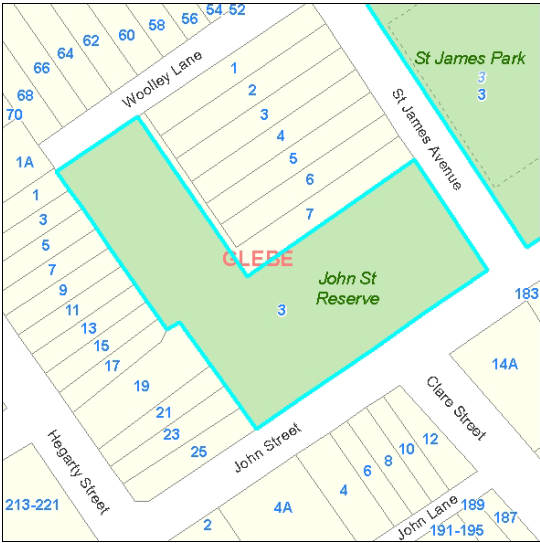

Barcom Avenue Reserve 2

Code:108

Site

Code:108

Name:Barcom Avenue Reserve 2Suburb:Darlinghurst

Address:Barcom Avenue Reserve 2, 240-274 Barcom Avenue, DARLINGHURST, 2010

Detail

Owner:City Of SydneyProperty Type:Pocket Park

LGA 1993 Classification:Community LandTotal Land Area:999 square metres

City of Sydney Interest:Freehold

Condition and Heritage

Condition:2 - Good☐ LEP Heritage Items

Available Park Facilities

☒ Playground☐ Basketball Or Netball Structures☐ Swimming Pool☐ Car Park☐ Turf Wicket

☐ Skate Ramp☐ Changerooms Other Type Facility☐ Sports Fields☐ Concrete Wicket☐ Tennis Courts

Categorisation s.36(4)

☐ General Community☐ Natural Area☒ Park☐ Area of Cultural Significance☐ Sportsground

Real Property Description

Lot 11 DP456403

Lot 1 DP77566

Lot 2 Sec1 DP1238

Lot 3 Sec1 DP1238

Lot 4 Sec1 DP1238

Lot 5 Sec1 DP1238

Lot 6 Sec1 DP1238

Lot 7 Sec1 DP1238

Lot 8 Sec1 DP1238

Lot 9 Sec1 DP1238

Lot 10 Sec1 DP1238

Lot 11 Sec1 DP1238

Lot 12 Sec1 DP1238

Lot 13 Sec1 DP1238

Lot 14 Sec1 DP1238

Lot 15 Sec1 DP1238

Lot 16 Sec1 DP1238

Lot 17 Sec1 DP1238

Supporting Occupations

Lease	Tenant	Tenant Name	Lease Description
2402	02259	TDI International Holdings Pt	Part of Barcom Ave Reserve 2 - TDI Internation

Locality Map

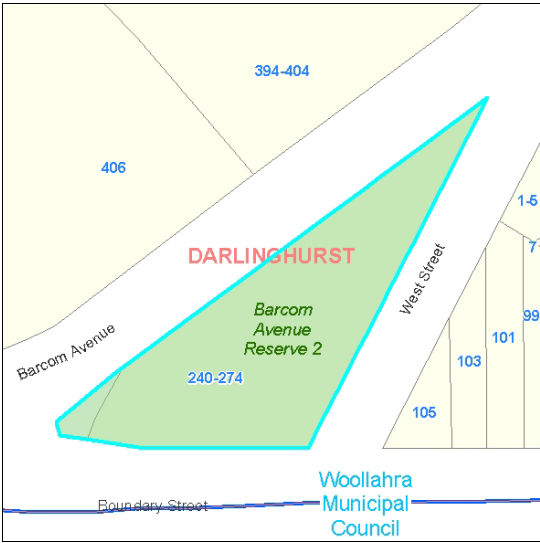

J V McMahon Reserve

109

Site

Address: J V McMahon Reserve, 11 Minogue Crescent, FOREST LODGE, 2037

Detail

City of Sydney Interest: Freehold

Condition and Heritage

☐ LEP Heritage Items

Available Park Facilities

☐ Playground ☐ Basketball Or Netball Structures ☐ Swimming Pool ☐ Car Park ☐ Turf Wicket

☐ Skate Ramp ☐ Changerooms Other Type Facility ☐ Sports Fields ☐ Concrete Wicket ☐ Tennis Courts

Categorisation s.36(4)

☐ General Community ☐ Natural Area ☒ Park ☐ Area of Cultural Significance ☐ Sportsground

Real Property Description

Supporting Occupations

Locality Map

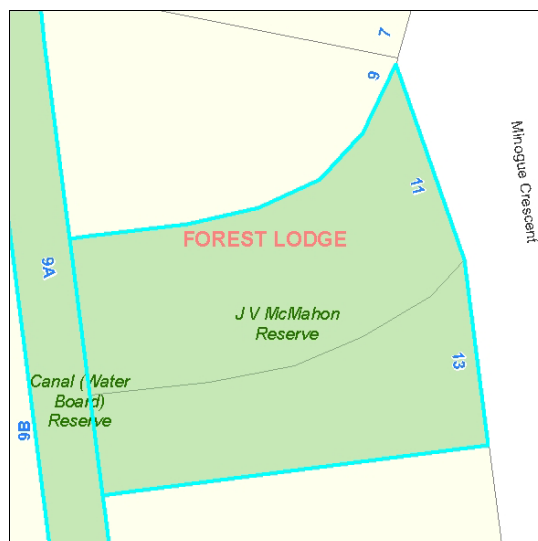

Ross St Playground

Code: 110

Site

Code: 110
Name: Ross St Playground Suburb: Forest Lodge
Address: Ross St Playground, 22 Minogue Crescent, FOREST LODGE, 2037

Detail

Owner: City Of Sydney Property Type: Pocket Park
LGA 1993 Classification: Community Land Total Land Area: 507 square metres
City of Sydney Interest: Freehold

Condition and Heritage

Condition: 4 - Poor ☐ LEP Heritage Items

Available Park Facilities

☒ Playground ☐ Basketball Or Netball Structures ☐ Swimming Pool ☐ Car Park ☐ Turf Wicket
☐ Skate Ramp ☐ Changerooms Other Type Facility ☐ Sports Fields ☐ Concrete Wicket ☐ Tennis Courts

Categorisation s.36(4)

☐ General Community ☐ Natural Area ☒ Park ☐ Area of Cultural Significance ☐ Sportsground

Real Property Description

Part Lot 100 DP 1159435

Supporting Occupations

Locality Map

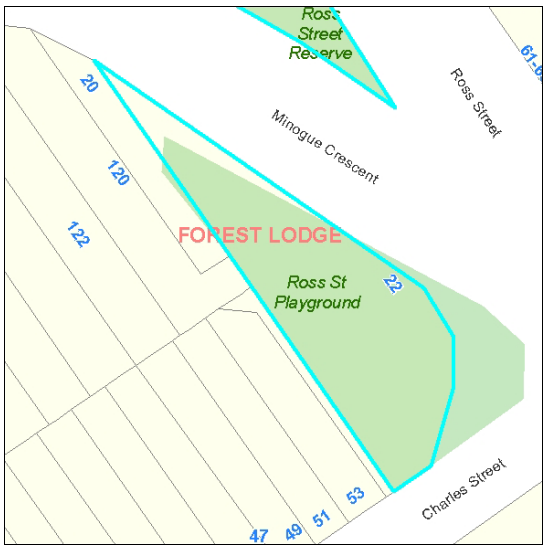

Caldwell Park (Orphan School Creek)

Code: 111

Site

Code: 111
Name: Caldwell Park (Orphan School Creek) Suburb: Forest Lodge
Address: Caldwell Park (Orphan School Creek), 22 Wood Street, FOREST LODGE, 2037

Detail

Owner: City Of Sydney Property Type: Pocket Park
LGA 1993 Classification: Multiple Total Land Area: 1329 square metres
City of Sydney Interest: Freehold

Condition and Heritage

Condition: 3 - Average ☐ LEP Heritage Items

Available Park Facilities

☒ Playground ☐ Basketball Or Netball Structures ☐ Swimming Pool ☐ Car Park ☐ Turf Wicket
☐ Skate Ramp ☐ Changerooms Other Type Facility ☐ Sports Fields ☐ Concrete Wicket ☐ Tennis Courts

Categorisation s.36(4)

☐ General Community ☐ Natural Area ☒ Park ☐ Area of Cultural Significance ☐ Sportsground

Real Property Description

Lot 34 DP 1147720
Lot 37 DP 664777
Lots 1-28 DP 87376

Lot 4 DP 868794
Lot 1 DP 567661
Lot 1 DP 1004875
Lot 2 DP 995083
Lot 33 DP 1147720
LOT 11 DP 865208 (public reserve)
Lot 15 DP 270241
Lot 1 DP 995083

Supporting Occupations

Locality Map

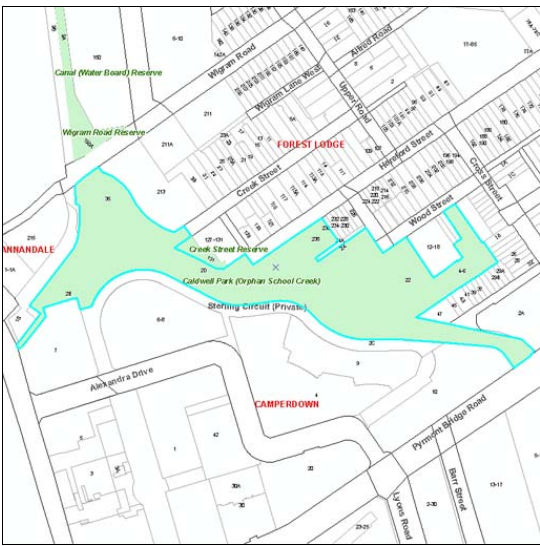

Minogue Reserve

112

Site

Address: Minogue Reserve, 2-6 Franklyn Street, GLEBE, 2037

Detail

City of Sydney Interest: Freehold

Condition and Heritage

☒ LEP Heritage Items

Available Park Facilities

☐ Playground ☐ Basketball Or Netball Structures ☐ Swimming Pool ☐ Car Park ☐ Turf Wicket
☐ Skate Ramp ☐ Changerooms Other Type Facility ☐ Sports Fields ☐ Concrete Wicket ☐ Tennis Courts

Categorisation s.36(4)

☐ General Community ☐ Natural Area ☒ Park ☐ Area of Cultural Significance ☐ Sportsground

Real Property Description

Supporting Occupations

Locality Map

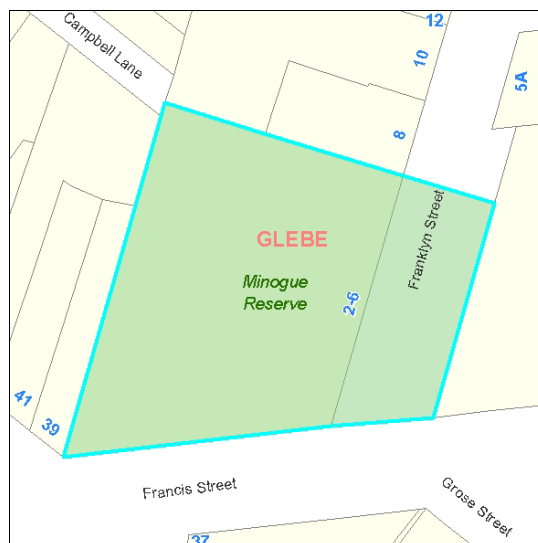

Creek Street Reserve

113

Site

Address: Creek Street Reserve, 35 Creek Street, FOREST LODGE, 2037

Detail

City of Sydney Interest: Freehold

Condition and Heritage

☐ LEP Heritage Items

Available Park Facilities

☐ Playground
 ☐ Basketball Or Netball Structures
 ☐ Swimming Pool
 ☐ Car Park
 ☐ Turf Wicket
☐ Skate Ramp
☐ Changerooms Other Type Facility
☐ Sports Fields
☐ Concrete Wicket
☐ Tennis Courts

Categorisation s.36(4)

☐ General Community ☐ Natural Area ☒ Park ☐ Area of Cultural Significance ☐ Sportsground

Real Property Description

Supporting Occupations

Locality Map

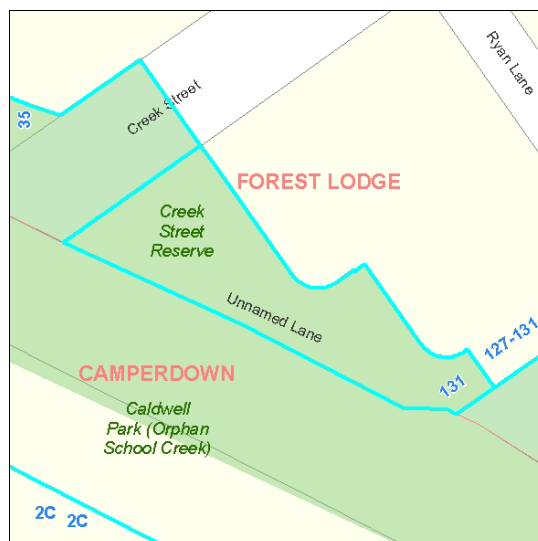

May Pitt Playground

115

Site

Address: May Pitt Playground, 205-209 St Johns Road, FOREST LODGE, 2037

Detail

City of Sydney Interest: Freehold

Condition and Heritage

☐ LEP Heritage Items

Available Park Facilities

☒ Playground
 ☐ Basketball Or Netball Structures
 ☐ Swimming Pool
 ☐ Car Park
 ☐ Turf Wicket
☐ Skate Ramp
 ☐ Changerooms Other Type Facility
 ☐ Sports Fields
 ☐ Concrete Wicket
 ☐ Tennis Courts

Categorisation s.36(4)

☐ General Community ☐ Natural Area ☒ Park ☐ Area of Cultural Significance ☐ Sportsground

Real Property Description

Supporting Occupations

Locality Map

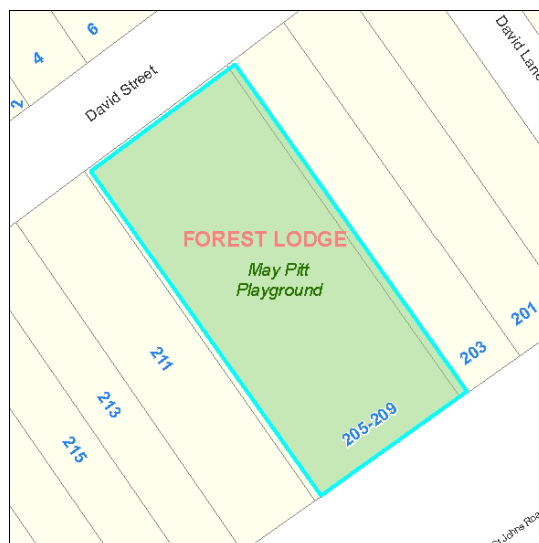

Seamer St Reserve

116

Site

Address: Seamer St Reserve, 74 Catherine Street, FOREST LODGE, 2037

Detail

City of Sydney Interest: Freehold

Condition and Heritage

☐ LEP Heritage Items

Available Park Facilities

☒ Playground
 ☐ Basketball Or Netball Structures
 ☐ Swimming Pool
 ☐ Car Park
 ☐ Turf Wicket
☐ Skate Ramp
 ☐ Changerooms Other Type Facility
 ☐ Sports Fields
 ☐ Concrete Wicket
 ☐ Tennis Courts

Categorisation s.36(4)

☐ General Community ☐ Natural Area ☒ Park ☐ Area of Cultural Significance ☐ Sportsground

Real Property Description

Supporting Occupations

Locality Map



Arundel St Playground

Code: 117

Site

Code: 117
Name: Arundel St Playground Suburb: Forest Lodge
Address: Arundel St Playground, 181 Arundel Street, FOREST LODGE, 2037

Detail

Owner: City Of Sydney Property Type: Pocket Park
LGA 1993 Classification: Community Land Total Land Area: 215 square metres
City of Sydney Interest: Freehold

Condition and Heritage

Condition: 2 - Good ☐ LEP Heritage Items

Available Park Facilities

☐ Playground ☐ Basketball Or Netball Structures ☐ Swimming Pool ☐ Car Park ☐ Turf Wicket
☐ Skate Ramp ☐ Changerooms Other Type Facility ☐ Sports Fields ☐ Concrete Wicket ☐ Tennis Courts

Categorisation s.36(4)

☐ General Community ☐ Natural Area ☒ Park ☐ Area of Cultural Significance ☐ Sportsground

Real Property Description

LOT 1 DP62214

Supporting Occupations

Locality Map



Peace Park

121

Site

Address: Peace Park, 70-80 Myrtle Street, CHIPPENDALE, 2008

Detail

City of Sydney Interest: Freehold

Condition and Heritage

☐ LEP Heritage Items

Available Park Facilities

☒ Playground ☐ Basketball Or Netball Structures ☐ Swimming Pool ☒ Car Park ☐ Turf Wicket
☐ Skate Ramp ☐ Changerooms Other Type Facility ☐ Sports Fields ☐ Concrete Wicket ☐ Tennis Courts

Categorisation s.36(4)

☐ General Community ☐ Natural Area ☒ Park ☐ Area of Cultural Significance ☐ Sportsground

Real Property Description

Lot 1 DP 591519
Lot 4 Sec 11 DP 939719
Lot 1 DP 87991

Supporting Occupations

Locality Map

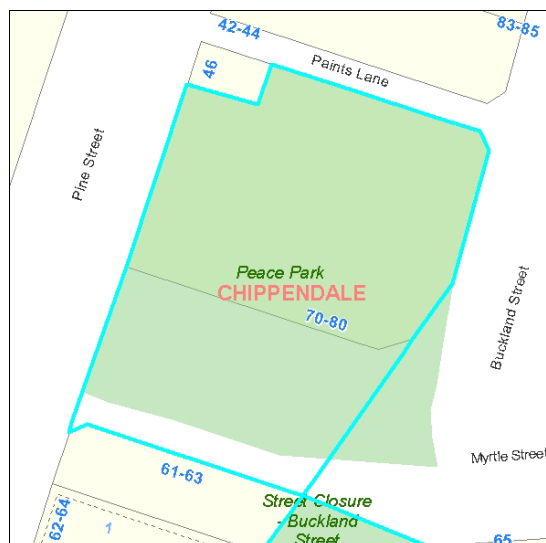

Strickland Park

122

Site

Address: Strickland Park, 59-61 Balfour Street, CHIPPENDALE, 2008

Detail

Property Type: Pocket Park
Total Land Area: 379 square metres

Condition and Heritage

Condition: 2 - Good ☐ LEP Heritage Items

Available Park Facilities

☒ Playground
 ☐ Basketball Or Netball Structures
 ☐ Swimming Pool
 ☐ Car Park
 ☐ Turf Wicket
☐ Skate Ramp
 ☐ Changerooms Other Type Facility
 ☐ Sports Fields
 ☐ Concrete Wicket
 ☐ Tennis Courts

Categorisation s.36(4)

☐ General Community ☐ Natural Area ☒ Park ☐ Area of Cultural Significance ☐ Sportsground

Real Property Description

Supporting Occupations

Locality Map

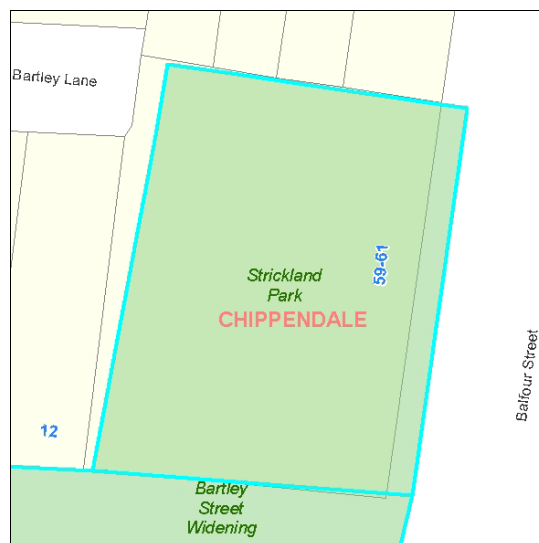

Corning Park

Code: 132

Site

Code: 132

Name: Corning Park

Suburb: Waterloo

Address: 10 Broome Street, WATERLOO, 2017

Detail

Owner: City Of Sydney

Property Type: Pocket Park

LGA 1993 Classification: Community Land

Total Land Area: 1691 square metres

City of Sydney Interest: Freehold

Condition and Heritage

Condition: 3 - Average

☐ LEP Heritage Items

Available Park Facilities

- ☐ Playground
- ☐ Basketball Or Netball Structures
- ☐ Swimming Pool
- ☐ Car Park
- ☐ Turf Wicket
- ☐ Skate Ramp
- ☐ Changerooms Other Type Facility
- ☐ Sports Fields
- ☐ Concrete Wicket
- ☐ Tennis Courts

Categorisation s.36(4)

- ☐ General Community
- ☐ Natural Area
- ☒ Park
- ☐ Area of Cultural Significance
- ☐ Sportsground

Real Property Description

Lot 562 DP 1132501

Supporting Occupations

Locality Map



Customs House Square

137

Site

Address: Customs House Square, 31A Alfred Street, SYDNEY, 2000

Detail

City of Sydney Interest: Reserve Trust Manager

Condition and Heritage

☒ LEP Heritage Items

Available Park Facilities

☐ Playground ☐ Basketball Or Netball Structures ☐ Swimming Pool ☐ Car Park ☐ Turf Wicket
☐ Skate Ramp ☐ Changerooms Other Type Facility ☐ Sports Fields ☐ Concrete Wicket ☐ Tennis Courts

Categorisation s.36(4)

☐ General Community ☐ Natural Area ☐ Park ☐ Area of Cultural Significance ☐ Sportsground

Real Property Description

Supporting Occupations

Locality Map

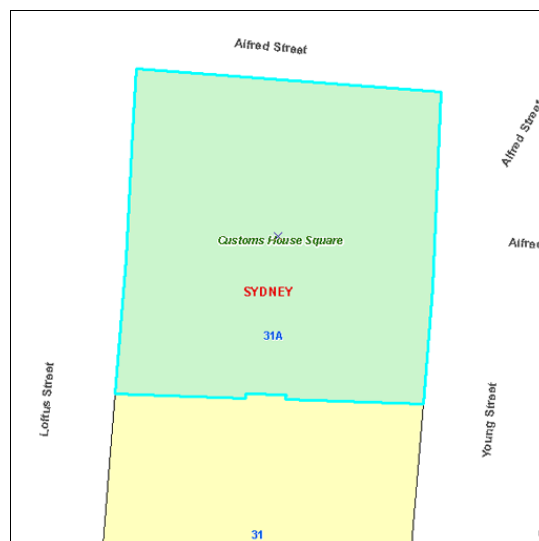

Douglas St Playground 2

Code:

142

Site

Code: 142

Name: Douglas St Playground 2

Suburb: Waterloo

Address: 70-74 Douglas St Waterloo 2017 - Douglas St Playground 2

Detail

Owner: City Of Sydney

Property Type: Pocket Park

LGA 1993 Classification: Community Land

Total Land Area: 250 square metres

City of Sydney Interest: Freehold

Condition and Heritage

Condition: 3 - Average

☐ LEP Heritage Items

Available Park Facilities

- ☒ Playground ☐ Basketball Or Netball Structures ☐ Swimming Pool ☐ Car Park ☐ Turf Wicket
☐ Skate Ramp ☐ Changerooms Other Type Facility ☐ Sports Fields ☐ Concrete Wicket ☐ Tennis Courts

Categorisation s.36(4)

- ☐ General Community ☐ Natural Area ☒ Park ☐ Area of Cultural Significance ☐ Sportsground

Real Property Description

Lot 2660 DP 1151052

Supporting Occupations

Locality Map



Clyne Reserve

Code:

166

Site

Code: 166

Name: Clyne Reserve

Suburb: Millers Point

Address: Clyne Reserve, 2 Merriman Street, MILLERS POINT, 2000

Detail

Owner: Crown

Property Type: Pocket Park

LGA 1993 Classification: N/A

Total Land Area: 2870 square metres

City of Sydney Interest: Care and Control

Condition and Heritage

Condition: 3 - Average

☒ LEP Heritage Items

Available Park Facilities

- ☒ Playground ☐ Basketball Or Netball Structures ☐ Swimming Pool ☐ Car Park ☐ Turf Wicket
☐ Skate Ramp ☐ Changerooms Other Type Facility ☐ Sports Fields ☐ Concrete Wicket ☐ Tennis Courts

Categorisation s.36(4)

- ☐ General Community ☐ Natural Area ☐ Park ☐ Area of Cultural Significance ☐ Sportsground

Real Property Description

Crown Land Reserve No. 96178

Supporting Occupations

Locality Map

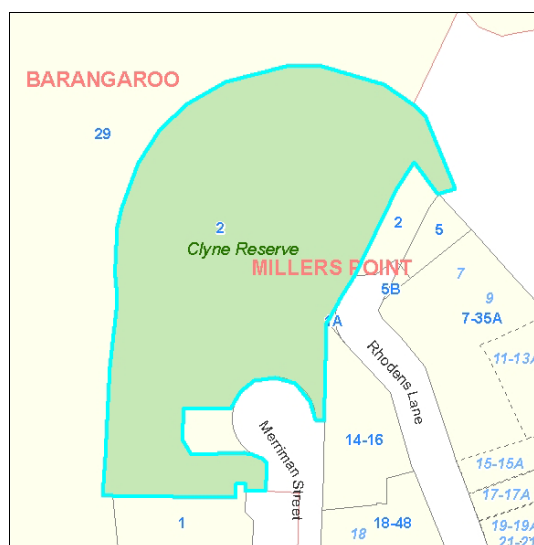

Munn Reserve

Code:

167

Site

Code: 167

Name: Munn Reserve

Suburb: Barangaroo

Address: Munn Reserve, 5010 Munn Street, BARANGAROO, 2000

Detail

Owner: Crown

Property Type: Pocket Park

LGA 1993 Classification: N/A

Total Land Area: 1631 square metres

City of Sydney Interest: Care and Control

Condition and Heritage

Condition: 2 - Good

☐ LEP Heritage Items

Available Park Facilities

- ☐ Playground ☐ Basketball Or Netball Structures ☐ Swimming Pool ☐ Car Park ☐ Turf Wicket
☐ Skate Ramp ☐ Changerooms Other Type Facility ☐ Sports Fields ☐ Concrete Wicket ☐ Tennis Courts

Categorisation s.36(4)

- ☐ General Community ☐ Natural Area ☐ Park ☐ Area of Cultural Significance ☐ Sportsground

Real Property Description

Lot 7 DP 43776

Supporting Occupations

Locality Map

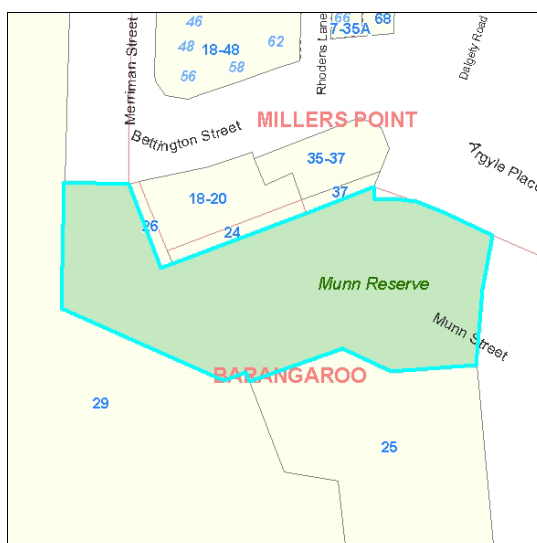

Elizabeth McCrea Playground

Code:

182

Site

Code: 182

Name: Elizabeth McCrea Playground

Suburb: Redfern

Address: Elizabeth McCrea Playground, 39-45 Kepos Street, REDFERN, 2016

Detail

Owner: Department of Housing

Property Type: Pocket Park

LGA 1993 Classification: Community Land

Total Land Area: 474 square metres

City of Sydney Interest: Care and Control

Condition and Heritage

Condition: 3 - Average

☐ LEP Heritage Items

Available Park Facilities

- ☒ Playground ☐ Basketball Or Netball Structures ☐ Swimming Pool ☐ Car Park ☐ Turf Wicket
☐ Skate Ramp ☐ Changerooms Other Type Facility ☐ Sports Fields ☐ Concrete Wicket ☐ Tennis Courts

Categorisation s.36(4)

- ☐ General Community ☐ Natural Area ☒ Park ☐ Area of Cultural Significance ☐ Sportsground

Real Property Description

Lots 1 Sec 2 DP 3600
Lots 2 Sec 2 DP 3600
Lots 3 Sec 2 DP 3600
Lots 4 Sec 2 DP 3600

Supporting Occupations

Locality Map



Jack O'Brien Reserve 2

Code:

183

Site

Code: 183

Name: Jack O'Brien Reserve 2

Suburb: Redfern

Address: Jack O'Brien Reserve 2, 87 Kepos Street, REDFERN, 2016

Detail

Owner: City Of Sydney

Property Type: Pocket Park

LGA 1993 Classification: Community Land

Total Land Area: 235 square metres

City of Sydney Interest: Freehold

Condition and Heritage

Condition: 2 - Good

☐ LEP Heritage Items

Available Park Facilities

- ☐ Playground ☐ Basketball Or Netball Structures ☐ Swimming Pool ☐ Car Park ☐ Turf Wicket
☐ Skate Ramp ☐ Changerooms Other Type Facility ☐ Sports Fields ☐ Concrete Wicket ☐ Tennis Courts

Categorisation s.36(4)

- ☐ General Community ☐ Natural Area ☒ Park ☐ Area of Cultural Significance ☐ Sportsground

Real Property Description

Lot 25 Sec 2 DP 3600
Lot 26 Sec 2 DP 3600

Supporting Occupations

Locality Map



Redfern Community Centre

Code:

184

Site

Code: 184

Name: Redfern Community Centre

Suburb: Redfern

Address: Redfern Community Centre, 12-36 Caroline Street, REDFERN, 2016

Detail

Owner: City Of Sydney

Property Type: Pocket Park

LGA 1993 Classification: Community Land

Total Land Area: 2712 square metres

City of Sydney Interest: Freehold

Condition and Heritage

Condition: 3 - Average

☐ LEP Heritage Items

No of Buildings: 1

Available Park Facilities

- ☒ Playground ☐ Basketball Or Netball Structures ☐ Swimming Pool ☐ Car Park ☐ Turf Wicket
☐ Skate Ramp ☐ Changerooms Other Type Facility ☐ Sports Fields ☐ Concrete Wicket ☐ Tennis Courts

Categorisation s.36(4)

- ☒ General Community ☐ Natural Area ☒ Park ☐ Area of Cultural Significance ☐ Sportsground

Real Property Description

Lot 1 DP 905477
Lot 2 DP 191312
Lot 1 DP 905882
Lot 18 DP 374
Lot 1 DP 978950
Lot A DP 430803
Lot 1 DP 191312
Lot 1 DP 979576
Lot 1 DP 188899
Lot 17 DP 374

Supporting Occupations

Locality Map

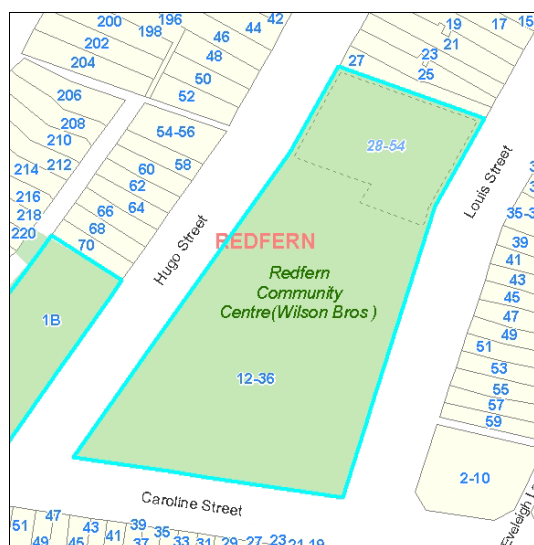

Crystal Park

Code:

185

Site

Code: 185

Name: Crystal Park

Suburb: Waterloo

Address: Crystal Park, 7A Crystal Street, WATERLOO, 2017

Detail

Owner: City Of Sydney

Property Type: Neighbourhood Park

LGA 1993 Classification: Community Land

Total Land Area: 2000 square metres

City of Sydney Interest: Freehold

Condition and Heritage

Condition: 1 - Excellent

☐ LEP Heritage Items

Available Park Facilities

- ☐ Playground ☐ Basketball Or Netball Structures ☐ Swimming Pool ☐ Car Park ☐ Turf Wicket
☐ Skate Ramp ☐ Changerooms Other Type Facility ☐ Sports Fields ☐ Concrete Wicket ☐ Tennis Courts

Categorisation s.36(4)

- ☐ General Community ☐ Natural Area ☒ Park ☐ Area of Cultural Significance ☐ Sportsground

Real Property Description

Lot 51 DP 1038380

Supporting Occupations

Locality Map



Crown Park

Code:

186

Site

Code: 186

Name: Crown Park

Suburb: Waterloo

Address: Crown Park, 22A Crystal Street, WATERLOO, 2017

Detail

Owner: City Of Sydney

Property Type: Neighbourhood Park

LGA 1993 Classification: Community Land

Total Land Area: 5600 square metres

City of Sydney Interest: Freehold

Condition and Heritage

Condition: 2 - Good

☐ LEP Heritage Items

Available Park Facilities

- ☐ Playground ☐ Basketball Or Netball Structures ☐ Swimming Pool ☐ Car Park ☐ Turf Wicket
☐ Skate Ramp ☐ Changerooms Other Type Facility ☐ Sports Fields ☐ Concrete Wicket ☐ Tennis Courts

Categorisation s.36(4)

- ☐ General Community ☐ Natural Area ☒ Park ☐ Area of Cultural Significance ☐ Sportsground

Real Property Description

Lot 53 DP 1038380

Supporting Occupations

Locality Map



Gadigal Avenue Park

Code:

187

Site

Code: 187

Name: Gadigal Avenue Park

Suburb: Waterloo

Address: 2A Gadigal Avenue, WATERLOO, 2017

Detail

Owner: City Of Sydney

Property Type: Pocket Park

LGA 1993 Classification: Community Land

Total Land Area: 1700 square metres

City of Sydney Interest: Freehold

Condition and Heritage

Condition: 2 - Good

☐ LEP Heritage Items

Available Park Facilities

☐ Playground ☐ Basketball Or Netball Structures ☐ Swimming Pool ☐ Car Park ☐ Turf Wicket
☐ Skate Ramp ☐ Changerooms Other Type Facility ☐ Sports Fields ☐ Concrete Wicket ☐ Tennis Courts

Categorisation s.36(4)

☐ General Community ☐ Natural Area ☒ Park ☐ Area of Cultural Significance ☐ Sportsground

Real Property Description

Lot 63 DP 1038380

Supporting Occupations

Locality Map

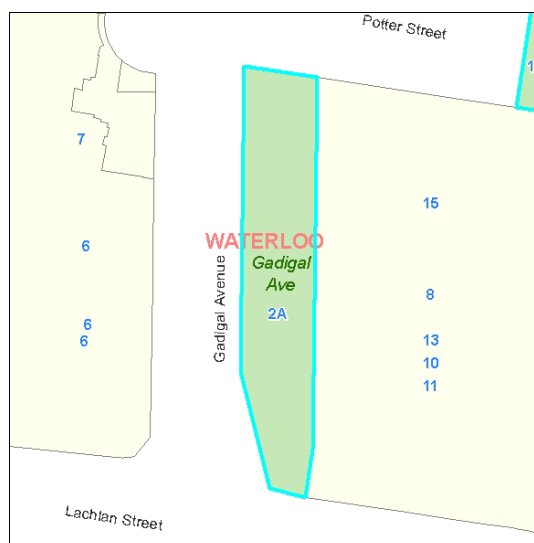

Watchful Harry Square

Code:

188

Site

Code: 188

Name: Watchful Harry Square

Suburb: Waterloo

Address: Watchful Harry Square, 847A South Dowling Street, WATERLOO, 2017

Detail

Owner: City Of Sydney

Property Type: Pocket Park

LGA 1993 Classification: Multiple

Total Land Area: 1000 square metres

City of Sydney Interest: Freehold

Condition and Heritage

Condition: 3 - Average

☐ LEP Heritage Items

Available Park Facilities

- ☐ Playground ☐ Basketball Or Netball Structures ☐ Swimming Pool ☐ Car Park ☐ Turf Wicket
☐ Skate Ramp ☐ Changerooms Other Type Facility ☐ Sports Fields ☐ Concrete Wicket ☐ Tennis Courts

Categorisation s.36(4)

- ☐ General Community ☐ Natural Area ☒ Park ☐ Area of Cultural Significance ☐ Sportsground

Real Property Description

Lot 65 DP 1038380

Lot 64 DP 1038380

Supporting Occupations

Locality Map

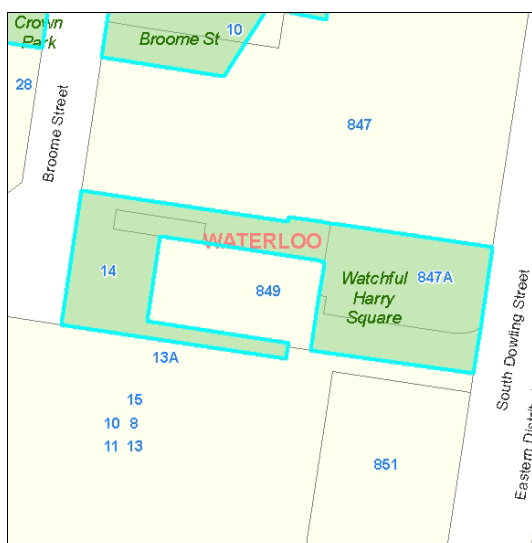

Wentworth Park

Code:

191

Site

Code: 191

Name: Wentworth Park

Suburb: Glebe

Address: Wentworth Park, 9 Wentworth Park Road, GLEBE, 2037

Detail

Owner: Crown

Property Type: Iconic Park

LGA 1993 Classification: N/A

Total Land Area: 82310 square metres

City of Sydney Interest: Reserve Trust Manager

Condition and Heritage

Condition: 3 - Average

☒ LEP Heritage Items

No of Buildings: 2

Available Park Facilities

- ☒ Playground ☐ Basketball Or Netball Structures ☐ Swimming Pool ☐ Car Park ☐ Turf Wicket
☐ Skate Ramp ☒ Changerooms Other Type Facility ☒ Sports Fields ☐ Concrete Wicket ☐ Tennis Courts

Categorisation s.36(4)

- ☐ General Community ☐ Natural Area ☐ Park ☐ Area of Cultural Significance ☐ Sportsground

Real Property Description

Lot 680 DP 729635
Part Lot 679 DP 729635
Lot 677 DP 729635

Supporting Occupations

Locality Map



Streetscape - Newcombe Street

Code:

194

Site

Code: 194

Name: Streetscape - Newcombe Street

Suburb: Paddington

Address: Streetscape - Newcombe Street, 1A Newcombe Street, PADDINGTON, 2021

Detail

Owner: City Of Sydney

Property Type: Streetscape

LGA 1993 Classification: Community Land

Total Land Area: 930 square metres

City of Sydney Interest: Freehold

Condition and Heritage

Condition: 4 - Poor

☐ LEP Heritage Items

Available Park Facilities

- ☐ Playground ☐ Basketball Or Netball Structures ☐ Swimming Pool ☐ Car Park ☐ Turf Wicket
☐ Skate Ramp ☐ Changerooms Other Type Facility ☐ Sports Fields ☐ Concrete Wicket ☐ Tennis Courts

Categorisation s.36(4)

- ☐ General Community ☐ Natural Area ☒ Park ☐ Area of Cultural Significance ☐ Sportsground

Real Property Description

Lot 10 DP 606238

Supporting Occupations

Locality Map

